

DEPARTMENT OF THE ARMY TECHNICAL MANUAL

---

DIRECT AND GENERAL SUPPORT AND DEPOT  
MAINTENANCE REPAIR PARTS AND  
SPECIAL TOOLS LIST  
COMPRESSOR, RECIPROCATING, AIR,  
WHEEL MOUNTED, 2 WHEEL, PNEUMATIC TIRES  
GED, 4 CFM, 3000 PSI  
(WALTER KIDDE MODEL 893811)  
FSN 4310-997-6004

---

HEADQUARTERS, DEPARTMENT OF THE ARMY  
SEPTEMBER 1969

CHANGE }  
NO. 1 }

HEADQUARTERS  
DEPARTMENT OF THE ARMY  
WASHINGTON, D.C., 24 October 1986

**Direct and General Support and Depot Maintenance  
Repair Parts and Special Tools List**

**COMPRESSOR, RECIPROCATING, AIR, WHEEL MOUNTED,  
2 WHEEL, PNEUMATIC TIRES, GED, 4 CFM, 3000 PSI  
(WALTER KIDDE MODEL 893811) FSN 4310-997-6004**

TM 5-4310-335-35P, 3 September 1969, is changed as follows:

Page 1, Figure No. 1, Item No. 3, change SMR code "PFT" to "PAFHH", Federal Stock Number "2805-072-4871" to "2805-01-169-1100", and Reference No. "2A016-3" to "2A016-4".

By Order of the Secretary of the Army:

Official:

**JOHN A. WICKHAM, JR.**  
*General, United States Army*  
*Chief of Staff*

**R. L. DILWORTH**  
*Brigadier General, United States Army*  
*The Adjutant General*

**DISTRIBUTION:**

To be distributed in accordance with DA Form 12-25A, Direct and General Support Maintenance requirements for Compressor, Reciprocating, Air, Gas Driven, 2 Wheel Mounted, 4 CFM, 3000 PSI (893811).

U. S. GOVERNMENT PRINTING OFFICE: 1986 - 652-032/40282

PIN: 026827-001



**DIRECT AND GENERAL SUPPORT AND DEPOT MAINTENANCE  
REPAIR PARTS AND SPECIAL TOOLS LIST**

**COMPRESSOR, RECIPROCATING, AIR, WHEEL MOUNTED,  
2 WHEEL, PNEUMATIC TIRES, GED, 4 CFM, 3000 PSI  
(WALTER KIDDE MODEL 893811) FSN 4310-997-6004**

Current as of 27 March 1969

	<i>Paragraph</i>	<i>Page</i>
SECTION I. INTRODUCTION		
Scope .....	1	iii
General .....	2	iii
Explanation of columns .....	3	iii
Special information .....	4	iv
How to locate repair parts .....	5	v
Abbreviations .....	6	v
Federal supply codes for manufacturers .....	7	v
Recommendations for maintenance publications improvements .....	8	vi
SECTION II REPAIR PARTS FOR DS, GS, AND DEPOT MAINTENANCE		
GROUP 01. Engine		
0100 Engine assembly .....		1
03. Fuel System		
0306 Tanks, lines, fittings .....		1
11. Rear Axle		
1100 Rear axle assembly .....		2
12. Brakes		
1206 Mechanical brakes .....		2
13. Wheels		
1311 Wheel assembly .....		3
15. Frame and Towing Attachments		
1501 Frame assembly .....		4
18. Body, Cab, Hood and Hull		
1801 Body, cab, hood and hull assemblies .....		6
22. Body, Chassis or Hull and Accessory Items		
2202 Accessory Item .....		7
2210 Data plates .....		7
47. Gauges (Non-Electrical), Weighing and Measuring Devices		
4702 Gauges, Lines and fittings .....		7
50. Pneumatic Equipment		
5000 Air compressor assembly .....		8
5006 Lubrication system .....		19
5007 Compressor drive .....		20
5009 Unloaded system .....		20
5010 Compressor cooling and heating .....		30
5014 Air receiver .....		31
SECTION III. SPECIAL TOOLS, TEST AND SUPPORT EQUIPMENT FOR DS, GS AND DEPOT MAINTENANCE (NOT APPLICABLE)		
IV. FEDERAL STOCK NUMBER AND REFERENCE NUMBER INDEX .....		60

**SECTION I  
INTRODUCTION**

**1. Scope**

This manual lists repair parts and special tools required for the performance of direct support, general support, and depot maintenance of the Compressor.

**2. General**

This Repair Parts and Special Tools List is divided into the following sections:

*a. Repair Parts-Section II.* A list of repair parts authorized for the performance of maintenance at the direct support; general support, and depot level in figure and item number sequence.

*b. Special Tools, Test and Support Equipment -- Section III.* (Not applicable).

*c. Federal Stock Number and Reference Number Index-Section IV.* A list of Federal stock numbers in ascending numerical sequence followed by a list of reference numbers in ascending alpha-numeric sequence, cross referenced to the illustration figure number and item number.

**3. Explanation of Columns**

The following provides an explanation of columns in the tabular lists in sections II, III, and IV.

*a. Source, Maintenance, and Recoverability Codes (SMR).*

**Note**

**Common hardware items known to be readily available in Army supply channels are assigned maintenance codes only. Source codes, recoverability codes, and maintenance allowances are not assigned to this category.**

(1) Source code, indicates the selection status and source for the listed item. Source codes used are:

Code	Explanation
P	Applied to repair parts which are stocked in or supplied from DSA/GSA or Army supply system, and authorized for use at indicated maintenance categories.
P2	Applies to repair parts which are procured and stocked for insurance purposes because the combat or military essentially of the

Code	Explanation
	end item dictates that a minimum quantity be available in the supply system.
M	Applied to repair parts which are not procured or stocked but are to be manufactured at indicated maintenance categories.
A	Applied to assemblies which are not procured or stocked as such but are made up of two or more units, each of which carry individual stock numbers and description and are procured and stocked and can be assembled at indicated maintenance categories.
X	Applied to parts and assemblies which are not procured or stocked; the mortality of which normally is below that of the applicable end item; and the failure of which should result in retirement of the end item from the supply system.
X1	Applied to repair parts which are not procured or stocked, the requirements for which will be supplied by use of the next higher assembly or component.
X2	Applied to repair parts which are not stocked. The indicated maintenance category requiring such repair parts will attempt to obtain them through cannibalization; if not obtainable through cannibalization, such repair parts will be requisitioned with supporting justification through normal supply channels.
C	Applied to repair parts authorized for local procurement. If not obtainable from local procurement, such repair parts will be requisitioned through normal supply channels with a supporting statement of nonavailability from local procurement.
G	Applied to major assemblies that are procured with PEMA (Procurement Equipment Missile Army) funds for initial issue only to be used as exchange assemblies at DSU and GSU maintenance level. These assemblies will not be stocked above DSU and GSU level or returned to depot supply level.

(2) Maintenance code, indicates the lowest category of maintenance authorized to install the listed item. The maintenance level codes are:

Code	Explanation
O.....	Organizational maintenance
F.....	Direct support maintenance
H.....	General support maintenance
D.....	Depot maintenance

(3) Recoverability code, indicates whether unserviceable items should be returned for recovery or salvage. Items not coded are expendable. Recoverability codes are:

Code	Explanation
R	Applied to repair parts and assemblies which are economically repairable at DSU and GSU activities and are normally furnished by supply on an exchange basis.
S	Applied to repair parts and assemblies which are economically repairable at DSU and GSU activities and which normally are furnished by supply on an exchange basis. When items are determined by a GSU to be uneconomically repairable, they will be evacuated to a depot for evaluation and analysis before final disposition.
T	Applied to high dollar value recoverable repair parts which are subject to special handling and are issued on an exchange basis. Such repair parts are normally repaired or overhauled at depot maintenance activities.
U	Applied to repair parts specifically selected for salvage by reclamation units because of precious metal content, critical materials, high dollar value reusable casings or castings.

b. *Federal Stock Number.* This column indicates the Federal stock number assigned to the item and will be used for requisitioning purposes.

c. *Description.* This column indicates the Federal item name and any additional description of the item required. The abbreviation "w/e" when used as a part of the nomenclature indicates the Federal stock number includes all armament, equipment, accessories, and repair parts issued with the item. A part number or other reference number is followed by the applicable five-digit Federal supply code for manufacturers in parenthesis. Repair parts quantities included in the kits, sets, and assemblies are shown in front of the repair parts name. The physical security classification of the item is indicated by the parenthetical entry. Material required for manufacture or fabrication is identified.

d. *Unit of Measure (U/M).* A two-character alphabetic abbreviation indicating the amount or quantity of the item upon which the allowances are based, e.g., ft, ea, pr, etc.

e. *Quantity Incorporated in Unit.* This column indicates the quantity of the item used in the functional group or the assembly group. A "V" appearing in this column in lieu of a quantity indicates that a definite quantity cannot be indicated (e.g., shims, spacers, etc.).

f. *Thirty-Day DS/GS Maintenance Allowances.*

**Note**

**Allowances in GS column are for GS maintenance only.**

(1) The allowance columns are divided into three subcolumns. Indicated in each subcolumn, opposite the first appearance of each item, is the total quantity of items authorized for the number of equipments supported. Subsequent appearances of the same item will have the letters "REF" in the applicable allowance column. Items authorized for use as required but not for initial stockage are identified with an asterisk in the allowance column.

(2) The quantitative allowances for DS/GS levels of maintenance will represent initial stockage for a 30-day period for the number of equipments supported.

(3) Determination of the total quantity of parts required for maintenance of more than 100 of these equipments can be accomplished by converting the equipment quantity to a decimal factor by placing a decimal point before the next to last digit of the number to indicate hundredths, and multiplying the decimal factor by the parts quantity authorized in the 51-100 allowance column. Example, authorized allowance for 51-100 equipments is 40, for 1.50 equipments multiply 40 by 1.50 or 60 parts required.

g. *One-Year Allowance Per 100 Equipments/Contingency Planning Purposes.* This column indicates opposite the first appearance of each item the total quantity required for distribution and contingency planning purposes. The range of items indicates total quantities of all authorized items required to provide for adequate support of 100 equipments for one year.

h. *Depot Maintenance Allowance Per 100 Equipments.* This column indicates opposite the first appearance of each item the total quantity authorized for depot maintenance of 100 equipments. Subsequent appearances of the same item will have the letters "REF" in the allowance column. Items authorized for use as required but not for initial stockage are identified with an asterisk in the allowance column.

i. *Illustration.* This column is divided as follows:

(1) *Figure Number.* Indicates the figure number of the illustration in which the item is shown.

(2) *Item Number.* Indicates the callout number used to reference the item in the illustration.

**4. Special Information**

a. Repair parts mortality has been based on 1000 hours operation per year.

b. The basis of issue for authorized special tools, test and support equipment is the number of end items of equipment supported and the

number of maintenance personnel allocated to perform the required maintenance operations as follows:

c. Parts which require manufacture or assembly at a category higher than that authorized for installation will indicate in the source column the higher category.

d. For end items authorized mandatory stockage of repair parts by the Department of the Army, on a case by case basis, the mandatory stockage items are indicated by a plus "+" sign as the first character in the end item density columns of both the Repair Parts List and the Prescribed Load Allowance for each such authorized allowance quantity.

e. Action change codes indicated in the left hand margin of the listing page denote the following:

N-Indicates an added items not included in previous publications.

C-Indicates a change in data.

F-Indicates a change in FSN only.

f. The following publications pertain to the Compressor and its components.

TM 5-2805-257-14	Organizational, DS, and GS Maintenance Manual (Including Repair Parts and Special Tools Lists)
TM 5-4130-335-15	Operator, Organizational, Field and Depot Maintenance Manual
TM 5-4310-335-20P	Organizational Maintenance Repair Parts and Special Tools Lists
LO 5-4310-6-12	Lubrication Order

**5. How to Locate Repair Parts**

a. When Federal stock number or reference number is unknown:

(1) *First.* Using the table of contents, determine the functional group, functional subgroup, or assembly group, i.e., engine, engine assembly, transmission, transmission assembly within which the repair part belongs. This is necessary since illustrations are prepared for functional groups, functional subgroup or assembly groups, and listings are divided into the same groups.

(2) *Second.* Find the illustration covering the functional group, functional subgroup, or assembly group to which the repair part belongs.

(3) *Third.* Identify the repair part on the illustration and note the illustration figure number and item number of the repair part.

(4) *Fourth.* Using the Repair Parts Listing, find the functional group, functional subgroup, or assembly group to which the repair part belongs and

locate the illustration figure and item number noted on the illustration.

b. When Federal stock number or reference number is known:

(1) *First.* Using the Index of Federal Stock Numbers and Reference Numbers find the pertinent Federal stock number or reference number. This index is in ascending FSN sequence followed by a list of reference numbers in ascending alpha-numeric sequence, cross referenced to the illustration figure number and item number.

(2) *Second.* Using the Repair Part Listing, find the functional group, functional subgroup, or assembly group of the repair part and the illustration figure number and item number referenced in the Index of Federal Stock Numbers and Reference Numbers.

**6. Abbreviations**

dia .....	diameter
in. ....	inch (Inches)
id .....	inside diameter
mtg. ....	mounting
od .....	outside diameter
thk .....	thick (Thickness)
thd. ....	thread

**7. Federal Supply Codes for Manufacturers**

Code	Manufacturer
00624 .....	Aeroquip Corp. Aircraft Div. Jackson Plant, Jackson Mich.
01019 .....	Stofel Seals Corp., Tuckohoe, N.Y.
01989 .....	Weatherhead Co., Antwerp, Ohio
03681 .....	Rowco Mfg. Co., Inc. Keene, N.H.
03684 .....	DeMornay - Bonardi Corp., Pasadena, Calif
04633 .....	Minnesota Mining and Mfg. Co. Adhesives, Coatings and Sealers Div., Los Angeles, Calif.
05662 .....	Barbour-Stockwell Instruments Div. Of Curtis and Marble Machine Co. Worcester, Mass.
06848 .....	Bendix Corp., The Bendix Products Aerospace Division, South Bend, Ind.
07060 .....	Conover, C.E. and Co., Fairfield, N.J.
09094 .....	Waldick Aero-Space Devices, Inc. Huntington Station, L.I., N.Y.
09505 .....	Imperial-Eastman Corp., Canada Ltd. Barrier, Ontario, Canada.
13257 .....	Esna Ltd. Toronto, Ontario, Canada
13636 .....	Barry Controls, Western Division of Barry Wright Corp., Glendale, Calif.
19220 .....	Elberhard Mfg. Co., Cleveland, Ohio
28968 .....	Hoke Inc., Tenakill Park, Cresskill, N.J.
33525 .....	Kidde, Walter and Co., Belleville, N.J.
39481 .....	Mead Specialties Co., Chicago, Ill.
52793 .....	Saginaw Products Corp., Saginaw, Mich.
56878 .....	Standard Presseco Steel Co. Jenkintown, Pa.

Code	Manufacturer
58553	Superior Valve and Fitting Co., Pittsburgh, Pa.
69730	Thoma and Beta Co., Elizabeth, NJ.
60088	Timken Rolle Bering Co., Canton, Ohio
72100	Marshalltown Mfg. Co., Dial Thermometer Division, Marshalltown, Iowa
72962	Elastic Stop Nut Corp of America, Union, NJ.
76561	Moorlee Mfg. Co., Los Angeles, Calif.
77820	Bendix Corp. The Scintilla Division, Sidney, N.Y.
79150	Victor Mfg. and Gasket Co., Chicago, Ill.
79470	Weatherhead Co. The, Cleveland, Ohio
79577	Wilcox-Crittenden and Co. Inc., Middletown, Conn.
79606	Wilkening Co, Philadelphia, Pa.
81349	Military Specifications Promulgated by Standardization Div. of Directorate of Logistic Services DSA
81361	Edgewood Arsenal, Edgewood, Md.
83259	Parker Seal Co., Culver City, Calif.
83930	Adel Products Division Huntington Plant Huntington, W. Va.

84971	TA Mfg. Co., Los Angeles, Calif.
86329	Nichols, W.H. Co., Waltham, Mass
86579	Precision Rubber Products Corp., Dayton, Ohio
88044	Aeronautical Standards Group., Dept of Navy and Air Force
89162	Saginaw Bearing Co., Saginaw, Mich.
94222	South Chester Corp., Chester, Pa
95760	Protective Closures Co. Inc., Buffalo, N.Y.
95987	Weckesser Co., Chicago, Ill.
97403	Engineer Research and Development Laboratory, Fort Belvoir, Va
96906	Military Standard
99657	Marota Valve Corp., Boonton, NJ.
99879	Aeroquip Corp., Elbecco Division, Jackson, Mich.

## 8. Recommendations for Maintenance

### Publication Improvements

Reports of errors, omissions, and recommendations for improving this publication by the individual user is encouraged. Reports should be submitted on DA Form 2028 (Recommended Changes to DA Publications) and forwarded direct to Commanding General, U. S. Army Mobility Equipment Command, ATTN: AMSME-MPP, 4300 Goodfellow Boulevard, St. Louis, Mo. 63120.



(1) SMR CODE	(2) FEDERAL STOCK NUMBER	(3) DESCRIPTION  USABLE ON CODE  REF. NUMBER & MFR CODE	(4) UNIT OF MEAS	(5) QTY INC IN UNIT	(6) 30 DAY DS MAINT ALLOWANCE			(7) 30 DAY GS MAINT ALLOWANCE			(8) 1-YR ALW PER EQUIP CNTGY	(9) DEPOT MAINT ALW PER 100 EQUIP	(10) ILLUS- TRATION	
					(a)	(b)	(c)	(a)	(b)	(c)			(a)	(b)
					1-20	21-50	51-100	1-20	21-50	51-100			FIG. NO.	ITEM NO.
		SECTION II - REPAIR PARTS FOR DS, GS AND DEPOT MAINTENANCE												
		GROUP 01 - ENGINE												
		0100 - ENGINE ASSEMBLY												
F		BOLT, MACHINE, HEXAGON HEAD: BRACKET MTG, 3/8-16 THD SIZE, 4 IN. LG 1264-24646-246 (33525)	EA	2									1	1
O	4730-186-7797	NIPPLE, CONNECTING: FUEL FILTER TO FUEL PUMP AN911-1 (88044)	EA	1									1	2
P F T	2805-072-4871	ENGINE 2A016-3 (97403)	EA	1									1	3
X2F		SPACER: ENGINE MOUNTING 251650 (33525)	EA	2									1	4
X2F		SPACER: SHOCK MTG 252456 (33525)	EA	4									1	5
2F		WASHER, FLAT: SHOCK MTG 252455 (33525)	EA	10									1	6
X2F		WASHER, CUP: SHOCK MTG 252502 (33525)	EA	8									1	7
P F	2805-106-9926	BUSHING, SHOCK MOUNT 252459 (33525)	EA	4	*	2	2	*	2	2	20	100	1	8
F	5310-809-4058	WASHER, FLAT: SPACER MTG, 1/4 IN. SCREW SIZE MS27183-10 (96906)	EA	12									1	9
F	5310-812-3373	WASHER, LOCK: SPACER MTG, 1/4 IN. SCREW SIZE MS22057 (96906)	EA	12									1	10
F		BOLT, MACHINE: SPACER MTG, 1/4-20 THD SIZE, 2 1/8 IN. LG 1264-1634 (33525)	EA	6									1	11
F		BOLT, MACHINE: BRACKET AND AXLE MTG, 3/8-16 THD SIZE 6 IN. LG 1264-2496 (33525)	EA	2									1	12
X2F		BRACKET, ENGINE: LEFT 291571 (33525)	EA	1									1	13
P F	2805-106-9925	RING, SHOCK MOUNT 252258 (33525)	EA	4	*	2	2	*	2	2	20	100	1	14
O	5310-167-0821	WASHER, FLAT: BRACKET AND AXLE MTG, 3/8 IN. SCREW SIZE AN960-616 (88044)	EA	2									1	15
O		NUT, SELF-LOCKING, HEXAGON BRACKET AND AXLE MTG, 3/8 IN. SCREW SIZE 21FK616 (56878)	EA	2									1	16
F		SCREW, CAP, HEXAGON HEAD: ENGINE MOUNTING 1264-1612 (33525)	EA	6									1	17
X2F		BRACKET, ENGINES: RIGHT 291318 (33525)	EA	1									1	18
		GROUP 03 - FUEL SYSTEM												
		0306 - TANK, LINES AND FITTINGS												
P20	2910-107-3412	FUEL TANK ASSEMBLY 894283 (33525)	EA	1	*	*	*	*	*	*	3	*		

(1) SMR CODE	(2) FEDERAL STOCK NUMBER	(3) DESCRIPTION  USABLE ON CODE  REF. NUMBER & MFR CODE		(4) UNIT OF MEAS	(5) QTY INC IN UNIT	(6) 30 DAY DS MAINT ALLOWANCE			(7) 30 DAY GS MAINT ALLOWANCE			(8) 1-YR ALW PER EQUIP CNTGY	(9) DEPOT MAINT ALW PER 100 EQUIP	(10) ILLUS- TRATION	
						(a)	(b)	(c)	(a)	(b)	(c)			(a)	(b)
						1-20	21-50	51-100	1-20	21-50	51-100			FIG. NO.	ITEM NO.
X20		CAP, WITH CHAIN: FUEL TANK 2302J019 (78252)	EA	1										2	1
X20		SCREEN: FUEL TANK 2343V053 (78252)	EA	1										2	2
X1		TANK, FUEL 276339 (33525)	EA	1										2	3
P20	5640-109-3825	BLANKET INSULATION: FUEL TANK 276830 (33525)	EA	1	*	*	*	*	*	*	5	*		2	4
P20	5640-107-1145	BLANKET, INSULATION: FUEL TANK 276814 (33525)	EA	1	*	*	*	*	*	*	5	*		2	5
O		BOLT, MACHINE: STRAP MTG, 1/4-20 THD SIZE, 7/8 IN. LG 1264-1618 (33525)	EA	4										2	6
O	5310-167-0766	WASHER, FLAT: STRAP MTG, 1/4 IN. SCREW SIZE AN70-4 (88044) (AS REQUIRED)	EA											2	7
O	5310-141-1795	WASHER, FLAT: STRAP MTG, 1/4 IN. SCREW SIZE AN960-416 (88044)	EA	2										2	8
O	5310-013-1245	NUT, LOCK, HEXAGON: STRAP MTG, 1/4-20 THD SIZE 21FK420 (56878)	EA	4										2	9
X20		STRAP, TANK: TANK MTG 276672 (33525)	EA	2										2	10
P20	4730-132-4663	FITTING, ELBOW: FUEL TANK OUTLET 843642 (33525)	EA	1	*	*	*	*	*	*	5	*		2	11
P O	2910-107-1144	HOSE, FUEL LINE: ELBOW TO FITTING 5094B40404-2000 (79470)	EA	1	*	*	2	*	*	2	10	30		2	12
O		FITTING, CONNECTOR: FUEL LINE TO FILTER 1995-0440 (33525)	EA	1										2	13
O		GROUP 11 - REAR AXLE 1100 - REAR AXLE ASSEMBLY													
O		BOLT, MACHINE: AXLE MTG, 1/4-20 THD SIZE, 2 3/4 IN. LG. 1364--1644 (33525)	EA	4										3	1
O	5310-809-4058	WASHER, FLAT: AXLE MTG, 1/4 IN. SCREW SIZE MS27183-10 (96906)	EA	4										3	2
X20		AXLE, STEEL: WHEEL 875248 (33525)	EA	2										3	3
O	5310-013-1245	NUT, LOCK HEXAGON: AXLE MTG, 1/4-20 THD SIZE 21FK420 (56878)	EA	4										3	4
O	5310-141-1795	WASHER, FLAT: AXLE MTG, 1/4 IN. SCREW SIZE AN960-14 (88044)	EA	4										3	5
P20	2530-110-3533	SPINDLE, AXLE 251588 (33525)	EA	2	*	*	*	*	*	*	4			3	6
O		GROUP 12 - BRAKES 1206 - MECHANICAL BRAKES													
O		BOLT, MACHINE: SPACER AND BLOCK MTG, 1/4-20 THD SIZE, 4 1/2 IN. LG 1264-1672 (33525)	EA	4										4	1

(1) SMR CODE	(2) FEDERAL STOCK NUMBER	(3) DESCRIPTION  USABLE ON CODE  REF. NUMBER & MFR CODE	(4) UNIT OF MEAS	(5) QTY INC IN UNIT	(6) 30 DAY DS MAINT ALLOWANCE			(7) 30 DAY GS MAINT ALLOWANCE			(8) 1-YR ALW PER EQUIP CNTGY	(9) DEPOT MAINT ALW PER 100 EQUIP	(10) ILLUS- TRATION	
					(a)	(b)	(c)	(a)	(b)	(c)			(a)	(b)
					1-20	21-50	51-100	1-20	21-50	51-100			FIG. NO.	ITEM NO.
O	5310-809-4058	WASHER, FLAT: SPACER AND BLOCK MTG, 1/4 IN. SCREW SIZE MS27183-10 (96906)	EA	8									4	2
X2		SPACER: BLOCK MTG 276350 (33525)	EA	2									4	3
O		BOLT, MACHINE: BRAKE MTG, 3/8-16 THD SIZE, 2 3/4 IN. LG. 1264-2444 (33525)	EA	4									4	4
X20		BRAKE, LEFT 276352 (33525)	EA	1									4	5
X20		BLOCK, BRAKE MOUNTING 276351 (33525)	EA	2									4	6
X20		STOP: NUT AND BRAKE 251462 (33525)	EA	4									4	7
O	5310-167-0821	WASHER; FLAT: BRAKE MTG, 3/8 IN. SCREW SIZE AN960-616 (88044)	EA	4									4	8
O		NUT, SELF-LOCKING: BRAKE MTG, 3/8-16 THD SIZE 21FK616 (56878)	EA	4									4	9
O	5310-013-1245	NUT, SELF-LOCKING: SPACER AND BLOCK MTG, 1/4-20 THD SIZE 21FK420 (56878)	EA	4									4	10
X20		BRAKE, RIGHT 276353 (33525)	EA	1									4	11
X20		GROUP 13 - WHEELS 1311 - WHEEL ASSEMBLY WHEEL AND HUB ASSEMBLY MS2322-A4 (96906)	EA	2									5	
P20	2530-893-1997	HUB ASSEMBLY MS24327-1 (96906)	EA	1	*	*	*	*	*	*	2	*	5	
X20		CAP, HUB MS24327-1HC (96906)	EA	1									5	1
O		PIN, COTTER MS24665-335 (96906)	EA	1									5	2
O		NUT, CASTELLATED: BEARING AN320-10 (88044)	EA	1									5	3
O	5310-579-0462	NUT, PLAIN, HEXAGON: HUB MTG MS35690-622 (96906)	EA	5									5	4
O		WASHER, LOCK: HUB MTG AN935-616 (88044)	EA	5									5	5
O		WASHER, FLAT: BEARING AN960-1016 (88044)	EA	V									5	6
X20	1730-651-0312	WASHER, THRUST: BEARING 10312 (52793)	EA	1									5	7
P20	3110-159-1631	BEARING, OUTER 09067 (60038)	EA	1	*	*	*	*	*	*	2	*	5	8
P20	3110-198-2170	BEARING, INNER 152245 (60038)	EA	1	*	*	*	*	*	*	2	*	5	9
X20		SEAL, BEARING 103023 (89162)	EA	1									5	10
P20	2530-529-2706	WHEEL MS24323-1 (96906)	EA	1	*	*	*	*	*	*	2	*	5	11
P O	2610-050-9560	TIRE PNEUMATIC: 4:10 X 3:50-6 MS35389-1 (96906)	EA	1	*	*	*	*	*	*	5	10		

(1) SMR CODE	(2) FEDERAL STOCK NUMBER	(3) DESCRIPTION  USABLE ON CODE  REF. NUMBER & MFR CODE	(4) UNIT OF MEAS	(5) QTY INC IN UNIT	(6) 30 DAY DS MAINT ALLOWANCE			(7) 30 DAY GS MAINT ALLOWANCE			(8) 1-YR ALW PER EQUIP CNTGY	(9) DEPOT MAINT ALW PER 100 EQUIP	(10) ILLUS- TRATION	
					(a)	(b)	(c)	(a)	(b)	(c)			(a)	(b)
					1-20	21-50	51-100	1-20	21-50	51-100			FIG. NO.	ITEM NO.
P O	2610-051-9114	TUBE, INNER: 41:10 X 350-6 MS35392-48 (96906) GROUP 15 - FRAME AND TOWING ATTACHMENTS 1501 - FRAME ASSEMBLY	EA	1	*	*	*	*	*	*	5	10		
X2F		FRAME ASSEMBLY 893930 (33525)	EA	1									6	
O	5310-013-1245	NUT, LOCK, HEXAGON: STRAP, CLAMP AND TOW BAR BRACKET MTG, 1/4-20 THD SIZE 21FK420 (56878)	EA	18									6	1
F	5310-013-1245	NUT, LOCK, HEXAGON: SPHERE PLATE, BRACKET AND SUPPORT MTG, 1/4-20 THD SIZE 21FK420 (03680)	EA	32									6	1
F	5310-141-1795	WASHER, FLAT: SUPPORT AND BRACKET MTG, 1/4 IN. SCREW SIZE AN960-416 (88044)	EA	32									6	2
O	5310-141-1795	WASHER, FLAT: CLAMP MTG, 1/4 IN. SCREW SIZE AN60-416 (88044)	EA	2										
X20		HANDLE CART 251427 (33525)	EA	1									6	3
P O	4310-107-1057	PAD, MOUNTING: HANDLE 242541 (33525)	EA	1	*	2	2	*	2	2	20	100	6	4
P O	4310-107-1069	CAP, PROTECTION: HANDLE 7-8-5C (95760)	EA	2	*	2	2	*	2	2	20	100	6	5
X20		CLAMP HANDLE: CART 3412 (33525)	EA	2									6	6
F	5310-809-4058	WASHER, FLAT: SUPPORT, PLATE AND BRACKET MTG, 1/4 IN. SCREW SIZE MS27183-10 (96906)	EA	38									6	7
O T	5310-809-4058	WASHER, FLAT: CLAMP AND TOWBAR BRACKET MTG, 1/4 IN. SCREW SIZE MS27183-10 (56906)	EA	26										
O	5310-809-4058	BOLT, MACHINE: CLAMP MTG, 1/4-20 THD SIZE, 2 3/4 IN. LG MS27183-10 (96906)	EA	2									6	8
X2F		BRACKET, SUPPORT, TOP 276322 (33525)	EA	1									6	9
X2F		BRACKET, SUPPORT, BOTTOM 276323 (33525)	EA	1									6	10
X20		RING, LIFTING: 3 IN. ID 251409 (33525)	EA	4									6	11
X20		STRAP, LIFTING RING 252063 (33525)	EA	4									6	12
O	5310-809-4058	WASHER, FLAT: STRAP MTG, 1/4 IN. SCREW SIZE MS27183-10 (96906)	EA	8									6	13
O	5310-809-4058	BOLT, MACHINE, HEXAGON HEAD: STRAP MTG, 1/4-20 THD SIZE, 2 3/4 IN. LG. MS27183-10 (96906)	EA	4									6	14
P O	2540-110-1950	PAD: STRAP AND RING MTG 252453 (33525)	EA	4	*	2	2	*	2	2	20	100	6	15
X20		COVER: FRAME END 252100 (33525)	EA	1									6	16

(1) SMR CODE	(2) FEDERAL STOCK NUMBER	(3) DESCRIPTION  USABLE ON CODE  REF. NUMBER & MFR CODE	(4) UNIT OF MEAS	(5) QTY INC IN UNIT	(6) 30 DAY DS MAINT ALLOWANCE			(7) 30 DAY GS MAINT ALLOWANCE			(8) 1-YR ALW PER EQUIP CNTGY	(9) DEPOT MAINT ALW PER 100 EQUIP	(10) ILLUS- TRATION	
					(a)	(b)	(c)	(a)	(b)	(c)			(a)	(b)
					1-20	21-50	51-100	1-20	21-50	51-100			FIG. NO.	ITEM NO.
X20		TOW BAR, CART 893905 (33525)	EA	1								6	17	
X20		HOSE, PAD; TOW BAR 252441 (33525)	EA	1								6	18	
X20		BRACKET, TOW BAR MOUNTING 276297 (33525)	EA	2								6	19	
P20	5340-132-1418	PIN, QUICK RELEASE: TOW BAR ECOPIN1-2-26C (09094)	EA	2	*	*	*	*	*	*	5	*	6	20
O	4030-956-6126	HOOK, CHAIN: TOW BAR A81-1-882 (81360)	EA	2								6	21	
O		CHAIN: QUICK RELEASE PIN 213350 (33525)	EA	1								6	22	
O	3515-223-6120	PIN, COTTER: PIN MTG, 1/16 IN. DIA, 1 1/2 IN. LG 1332-6424 (33525)	EA	2								6	23	
X20		SPREADER, TUBE: TOW BAR 251142 (33525)	EA	1								6	24	
O	5310-167-0229	WASHER, FLAT: SPREADER MTG, 1 1/8 IN. ID., 1 13/16 IN. OD AN960-1716 (88044)	EA	2								6	25	
O		BOLT MACHINE: BRACKET MTG 1/4-20 THD SIZE, 3 IN. LG 1246-1648 (33525)	EA	8								6	26	
F	5310-809-4058	BOLT, MACHINE: SUPPORT PLATE AND BRACKET MTG, 1/4-20 THD SIZE, 2 3/4 IN. LG MS27183-10 (96906)	EA	38								6	27	
F	5310-167-0766	WASHER, FLAT: SPHERE PLATE MTG, 1/4 IN. SCREW SIZE AN970-4 (88044)	EA	6								6	28	
X2F		FRAME, CART 291327 (33525)	EA	2								6	29	
X2F		PLATE, SPHERE MOUNTING 291323 (33525)	EA	1								6	30	
O		NUT LOCK, HEXAGON: BRACKET MTG, 1/4-20 THD SIZE 21FK1032 (56878)	EA	4								6	31	
O	5310-167-0818	WASHER, FLAT: BRACKET MTG, 1/4 IN. SCREW SIZE AN960-10 (88044)	EA	8								6	32	
O		NUT, LOCK, HEXAGON: TIE DOWN MTG 21FK524 (56878)	EA	4								6	33	
O	5310-167-0836	WASHER, FLAT: TIE DOWN MTG, 3/8 IN. SCREW SIZE AN960-516L (88044)	EA	4								6	34	
X20		SUPPORT TIE DOWN 251449 (33525)	EA	8								6	35	
X20		TIE DOWN, CART 251434 (33525)	EA	4								6	36	
X20		BRACKET: TIMER DRIVE ADAPTER MTG 291443 (33525)	EA	1								6	37	
O		BOLT, MACHINE, HEXAGON HEAD: 5670-1111 (33525)	EA	4								6	38	
X2F		SUPPORT, TOP: FRAME 217629 (33525)	EA	2								6	39	
2F		BRACKET, SUPPORT, REAR: FRAME 276393 (33525)	EA	1								6	40	

(1) SMR CODE	(2) FEDERAL STOCK NUMBER	(3) DESCRIPTION  USABLE ON CODE  REF. NUMBER & MFR CODE	(4) UNIT OF MEAS	(5) QTY INC IN UNIT	(6) 30 DAY DS MAINT ALLOWANCE			(7) 30 DAY GS MAINT ALLOWANCE			(8) 1-YR ALW PER EQUIP CNTGY	(9) DEPOT MAINT ALW PER 100 EQUIP	(10) ILLUS- TRATION	
					(a)	(b)	(c)	(a)	(b)	(c)			(a)	(b)
					1-20	21-50	51-100	1-20	21-50	51-100			FIG. NO.	ITEM NO.
		GROUP 18 - BODY, CAB, HOOD, AND HULL 1801 - BODY, CAB, HOD AND HULL ASSEMBLIES												
X2F		ROOF ASSEMBLY 893928 (33525)	EA	1									7	
P O	2540-110-1949	PAD, ROOF 251428 (33525)	EA	4	2	2	4	2	2	4	50	100	7	1
O		SCREW, CAP, HEXAGON HEAD: ROOF MTG, 1/4-20 THD SIZE, 5/8 IN. LG 1264-1612 (33525)	EA	10									7	2
O	5310-141-1795	WASHER, FLAT: ROOF MTG, 1-4 IN. SCREW SIZE AN960-416 (88044)	EA	80									7	3
X2F		ROOF 291485 (33525)	EA	1									7	4
O		SCREW, MACHINE: TRAY MTG NO. 10-24 THD SIZE, 1/2 IN. LG 1692-1008 (33525)	EA	10									7	5
O	5310-167-0818	WASHER, FLAT: HINGE, DOOR, BRACKET AND TRAY MTG, NO. 10 SCREW SIZE AN960-10 (88044)	EA	64									7	6
O		SCREW, MACHINE: DOOR AND HINGE MTG, NO. 10-24 THD SIZE, 1/2 IN. LG. 5129-1008 (33525)	EA	10									7	7
P O	5340-016-0118	LATCH, DOOR 31-10-11-11 (94222)	EA	2	*	*	2	*	*	2	10	15	7	8
X20		DOOR: STORAGE TRAY 276282 (33525)	EA	1									7	9
X20		HINGE, DOOR 276341 (33525)	EA	1									7	10
O	5310-961-5091	NUT, LOCK: DOOR, HINGE, TRAY AND BRACKET MTG, NO. 10-24 THD SIZE 21FK1024 (56878)	EA	32									7	11
X20		TRAY, STORAGE 291341 (33525)	EA	1									7	12
O		SCREW, MACHINE: BRACKET MTG, NO. 10-21 THD SIZE, 5/8 IN. LG 1692-1010 (33525)	EA	12									7	13
X20		BRACKET, TRAY 251581 (33525)	EA	6									7	14
O	5310-013-1245	NUT, LOCK, HEXAGON: ROOF MTG, 1/4-20 THD SIZE 21FK420 (56878)	EA	53									7	15
O		SCREW, CAP, HEXAGON HEAD: ROOF MTG, 1/4-20 THD SIZE, 2 1/2 IN. LG 1264-1642 (33525)	EA	8									7	16
O	5310-809-4058	WASHER, FLAT: ROOF MTG, 1/4 IN. SCREW SIZE MS27183-10 (96906)	EA	8									7	17

(1) SMR CODE	(2) FEDERAL STOCK NUMBER	(3) DESCRIPTION  USABLE ON CODE  REF. NUMBER & MFR CODE	(4) UNIT OF MEAS	(5) QTY INC IN UNIT	(6) 30 DAY DS MAINT ALLOWANCE			(7) 30 DAY GS MAINT ALLOWANCE			(8) 1-YR ALW PER EQUIP CNTGY	(9) DEPOT MAINT ALW PER 100 EQUIP	(10) ILLUS- TRATION	
					(a)	(b)	(c)	(a)	(b)	(c)			(a)	(b)
					1-20	21-50	51-100	1-20	21-50	51-100			FIG. NO.	ITEM NO.
		GROUP 22 - BODY, CHASSIS OR HULL AND ACCESSORY ITEMS												
		2202 - ACCESSORY ITEM												
P O	5340-071-3832	PLUG, PROTECTION 5659-4 (00624)	EA	1	*	*	2	*	*	2	10	10	8	1
P O	4730-110-8351	COUPLING, HOSE 5601-4-45 (00624)	EA	1	*	*	2	*	*	2	10	10	8	2
O	4730-698-4048	NIPPLE PIPE AN816-4-4C (88044)	EA	1									8	3
P O	4720-143-8925	HOSE, CHARGING MS28759E2520 (96906)	EA	1	*	*	2	*	*	2	10	10	8	4
X20		FITTING 273503 (33525)	EA	1									8	5
P O	4820-678-9467	VALVE, SERVICING 5669 (58553)	EA	1	*	*	2	*	*	2	10	15	8	6
P O	4310-107-1048	CHUCK, CHARGING 843339 (33525)	EA	1	*	*	2	*	*	2	10	10	8	7
P O	4720-762-7227	HOSE, CHARGING MS18759E0090 (96906)	EA	1	*	*	2	*	*	2	10	20	8	8
O	4730-698-4028	NIPPLE PIPE AN816-4-4C (88044)	EA	1									8	9
		2210 - DATA PLATES												
X20		PLATE, INSTRUCTION: MOISTURE SEPARATOR HEATER 242908 (33525)	EA	1										
X2F		NAMEPLATE, IDENTIFICATION: CART AIR COMPRESSOR 276654 (33525)	EA	1										
X20		PLATE, WARNING: HIGH PRESSURE AIR 276652 (33525)	EA	1										
X20		PLATE, INSTRUCTION: FUEL AND LUBRICATION, STARTING, STOPPING 276717 (33525)	EA	1										
X20		PLATE, SCHEMATIC 276640 (33525)	EA	1										
X20		PLATE, INSTRUCTION: DEHYDRATOR CARTRIDGE REPLACING 276653 (33525)	EA	1										
X2F		PLATE, TIRE PRESSURE 276646 (33525)	EA	2										
X2F		PLATE, LUBRICATION 252279 (33525)	EA	1										
F		RIVET: PLATE MTG 6093-6402 (33525)	EA	21										
F		WASHER, FLAT: PLATE MTG 252474 (33525)	EA	24										
		GROUP 47 - GAUGES, NON-ELECTRICAL, WEIGHING AND MEASURING DEVICES												
		4702 - GAUGES, LINES AHD FITTINGS												
P O	6685-168-0381	GAUGE, 0-600: LOW DISCHARGE PRESSURE WK23B3DZX (72100)	EA	1	*	*	2	*	*	2	6	5	9	1

(1) SMR CODE	(2) FEDERAL STOCK NUMBER	(3) DESCRIPTION  USABLE ON CODE  REF. NUMBER & MFR CODE	(4) UNIT OF MEAS	(5) QTY INC IN UNIT	(6) 30 DAY DS MAINT ALLOWANCE			(7) 30 DAY GS MAINT ALLOWANCE			(8) 1-YR ALW PER EQUIP CNTGY	(9) DEPOT MAINT ALW PER 100 EQUIP	(10) ILLUS- TRATION		
					(a)	(b)	(c)	(a)	(b)	(c)			(a)	(b)	
					1-20	21-50	51-100	1-20	21-50	51-100			FIG. NO.	ITEM NO.	
P O	6685-168-0384	GAUGE, 0-4000: HIGH DISCHARGE PRESSURE WK50B3EZC (72100)	EA	1	*	*	2	*	*	2	6	5	9	2	
P O	6685-168-0383	GAUGE, 0-5000; RESERVOIR PRESSURE WK50B3FZX (72100)	EA	1	*	*	2	*	*	2	6	5	9	3	
P20	4730-555-9360	CONNECTOR: GAUGE TO TUBE 5267X4X (01989)	EA	2	*	*	*	*	*	*	5	*	9	4	
P20	4720-107-3089	TUBE: CONNECTOR TO TEE 875361 (33525)	EA	1	*	*	*	*	*	*	5	*	9	5	
P20	4310-117-0842	TUBE: CONNECTOR TO TEE 894047 (33525)	EA	1	*	*	*	*	*	*	5	*	9	6	
P20	1720-107-3094	TUBE: NIPPLE TO TEE 894045 (33525)	EA	1	*	*	*	*	*	*	5	*	9	7	
O	4730-698-4048	NIPPLE: GAUGE PROTECTOR TO TUBE AN16-4-4C (88044)	EA	1									9	8	
P20	6685-168-0391	PROTECTOR GAUGE: LOW PRESSURE 276476 (33525)	EA	1	*	*	*	*	*	*	5	*	9	9	
X2F T		GROUP 50 - PNEUMATIC EQUIPMENT 5000 - AIR COMPRESSOR ASSEMBLY COMPRESSOR, COOLER ASSEMBLY 893929 (33525) (INCLUDES COMPONENTS OF KITS, STOCK NOS. 4310-107-1073, 4310-107-1070)	EA	1											
P F T	4310-168-1769	COMPRESSOR, BASIC 893872 (33525)	EA	1	*	*	*	*	*	*	5	*	10		
X1	1040-084-0441	VALVE, FIRST, OUTLET 213173 (33525)	EA	1									10	1	
X1	1040-084-2929	SEAT, DISCHARGING, FIRST STAGE 215522 (33525)	EA	1									10	2	
X1	5340-081-5838	GASKET, FIRST 213216 (33525)	EA	1									10	3	
X1		SCREW, FIRST SEAT 213212 (33525)	EA	1									10	4	
X1		VALVE PLATE, FIRST STAGE 273103 (33525)	EA	1									10	5	
X1		PACKING, PREFORMED 5785-0040 (33525)	EA	1									10	6	
X1		VALVE, FIRST, INLET 250606 (33525)	EA	1									10	7	
X1		SPRING, INLET 245523 (33525)	EA	1									10	8	
X1	1040-081-2926	SPACER, VALVE PLATE 213172 (33525)	EA	1									10	9	
X1	1650-954-6017	SHIM, FIRST VALVE PLATE 213185 (33525)	EA	V									10	10	
X1	4310-052-5013	RING, COMPRESSION, CAST IRON 1-1004 (79606)	EA	2									10	11	
X1	5340-803-8516	RING, RETAINING 203691 (33525)	EA	2									10	12	
X1		SPACER THIRD DISCHARGE 246763 (33525)	EA	1									10	13	
X1	1040-062-8573	SPRING: THIRD DISCHARGE 213386 (33525)	EA	2									10	11	



(1) SMR CODE	(2) FEDERAL STOCK NUMBER	(3) DESCRIPTION  USABLE ON CODE  REF. NUMBER & MFR CODE	(4) UNIT OF MEAS	(5) QTY INC IN UNIT	(6) 30 DAY DS MAINT ALLOWANCE			(7) 30 DAY GS MAINT ALLOWANCE			(8) 1-YR ALW PER EQUIP CNTGY	(9) DEPOT MAINT ALW PER 100 EQUIP	(10) ILLUS- TRATION	
					(a)	(b)	(c)	(a)	(b)	(c)			(a)	(b)
					1-20	21-50	51-100	1-20	21-50	51-100			FIG. NO.	ITEM NO.
X1	3120-056-9825	VALVE, THIRD DISCHARGE 213384 (33525)	EA	1									10	15
X1	1040-953-0558	PLATE, VALVE, THIRD STAGE 272947 (33525)	EA	1									10	16
X1		GASKET: THIRD STAGE 247064 (33525)	EA	1									10	17
X1	1040-083-8164	VALVE, INLET 246876 (33525)	EA	1									10	18
X1	3120-010-4781	SPRING, INLET 245821 (33525)	EA	1									10	19
X1		PIN, CYLINDER 213183 (33525)	EA	1									10	20
P D	4310-781-1664	CYLINDER, THIRD STAGE 274799 (33525)	EA	1						10	20		10	21
X1		RING: CYLINDER 219337 (33525)	EA	4									10	22
P D	4310-815-2934	EXPANDER 249336 (33525)	EA	2						20	30		10	23
P D	4310-781-4659	PISTON THIRD STAGE 275041 (33525)	EA	1						10	20		10	24
X1	5340-081-3990	SHIM, THIRD AND FOURTH STAGE 213387 (33525) (AS REQUIRED)	EA										10	25
X1	5330-878-2389	PACKING, PREFORMED 5304-1200 (33525)	EA	2									10	26
P20	4310-107-1063	HEAD ASSEMBLY, THIRD STAGE 842565 (33525)	EA	1						3	*			
X1	1040-970-8431	VALVE, STOP 215808 (33525)	EA	1									10	27
X1		HEAD, THIRD STAGE 275556 (33525)	EA	1									10	28
X1	5330-081-3988	PACKING, PREFORMED 213380 (33525)	EA	1									10	29
X1		SCREW, CAP, SOCKET HEAD: HEAD MTG, NO. 10-24 THD SIZE, 2 1/8 IN. LG 5833-1034 (33525)	EA	1									10	30
X1		WASHER, LOCK: HEAD, MTG MS122055 (96906)	EA	10									10	31
X1		WASHER, LOCK: CAP MTG, NO. 10 MS122055 (96906)	EA	4									10	31
X1		PACKING, PREFORMED: CAP MTG MOUNTING 2-21V377-9 (83259)	EA	1									10	32
X1	5340-803-8518	RING, RETAINING MS16625-37 (96906)	EA	1									10	33
X1		PLUG: PUMP HOUSING 276451 (33525)	EA	1									10	34
X1	5330-840-3920	PACKING, PREFORMED: PLUG MTG MS29561-012 (96906)	EA	1									10	35
X1	5340-087-3509	SHIM, PUMP 212853 (33525)	EA	V									10	36
X1	1560-328-3726	SPRING, PUMP 206845 (33525)	EA	1									10	37

(1) SMR CODE	(2) FEDERAL STOCK NUMBER	(3) DESCRIPTION  USABLE ON CODE  REF. NUMBER & MFR CODE	(4) UNIT OF MEAS	(5) QTY INC IN UNIT	(6) 30 DAY DS MAINT ALLOWANCE			(7) 30 DAY GS MAINT ALLOWANCE			(8) 1-YR ALW PER EQUIP CNTGY	(9) DEPOT MAINT ALW PER 100 EQUIP	(10) ILLUS- TRATION	
					(a)	(b)	(c)	(a)	(b)	(c)			(a)	(b)
					1-20	21-50	51-100	1-20	21-50	51-100			FIG. NO.	ITEM NO.
X1	1650-328-3725	GUIDE, PUMP 206844 (33525)	EA	1									10	38
X1	3110-100-6162	BALL, PUMP 206852 (33525)	EA	1									10	39
X1		SCREW, CAP, HEXAGON HEAD PUMP HOUSING MTG NO. 8-32 THD SIZE, 1 IN. LG' 5306-0816 (33525)	EA	3									10	40
X1	5310-685-3744	WASHER, FLAT: PUMP HOUSING MTG, NO. 10 SCREW SIZE AN960C8 (88044)	EA	3									10	41
X1		WASHER, SEAL: PUMP HOUSING MTG 7500-8 (07060)	EA	3									10	42
X1		SEAL, FRONT, SHAFT W62076 (79150)	EA	1									10	43
X1		GASKET: PUMP HOUSING 251718 (33525)	EA	1									10	44
P2D	4320-107-1065	HOUSING: PUMP 291386 (33525)	EA	1						2	*		10	45
X1	5310-111-1795	WASHER, FLAT: PUMP HOUSING MTG, 1/4 IN. SCREW SIZE AN960-416 (88044)	EA	2									10	46
X1	5305-550-1433	SCREW, MACHINE, FILLISTER HEAD: PUMP HOUSING MTG, 1/4-20 THD SIZE, 5/8 IN. LG. 1563-1610 (33525)	EA	2									10	47
X1		VALVE, DISCHARGE, FOURTH STAGE 213182 (33525)	EA	1									10	48
X1		SPRING, OUT: FOURTH STAGE, DISCHARGE VALVE 225532 (33525)	EA	1									10	49
X2D		PLATE AND PIN ASSEMBLY, FOURTH STAGE 812237 (33525)	EA	1									10	50
X1		PACKING, PREFORMED 5785-0200 (33525)	EA	2									10	51
P2D	4310-781-4615	HEAD, FOURTH STAGE 272205 (33525)	EA	1						5	*		10	52
H	5310-812-3373	WASHER, LOCKS HEAD AND ADAPTER MTG, 1/4 IN. SCREW SIZE MS122057 (96906)	EA	13									10	53
X1		SCREW, CAP, SOCKET HEAD: HEAD MTG, 1/4-20 THD SIZE, 2 1/2 IN. LG 5833-1640 (33525)	EA	5									10	54
X1		VALVE, PLATE, FOURTH STAGE 273050 (33525)	EA	1									10	55
X1		GASKET, STEEL: PLATE MTG, .932 IN. OD., .851 IN. ID. 247364 (33525)	EA	1									10	56
X1		VALVE, INTAKE, FOURTH STAGE 213181 (33525)	EA	1									10	57
X1		SPRING, INTAKE VALVE, FOURTH STAGE 245531 (33525)	EA	1									10	58
P D	4310-781-4658	CYLINDER AND PLUNGER ASSEMBLY, FOURTH STAGE: MATCHED SET 842900 (33525)	EA	1								20		

(1) SMR CODE	(2) FEDERAL STOCK NUMBER	(3) DESCRIPTION  USABLE ON CODE  REF. NUMBER & MFR CODE	(4) UNIT OF MEAS	(5) QTY INC IN UNIT	(6) 30 DAY DS MAINT ALLOWANCE			(7) 30 DAY GS MAINT ALLOWANCE			(8) 1-YR ALW PER EQUIP CNTGY	(9) DEPOT MAINT ALW PER 100 EQUIP	(10) ILLUS- TRATION	
					(a)	(b)	(c)	(a)	(b)	(c)			(a)	(b)
					1-20	21-50	51-100	1-20	21-50	51-100			FIG. NO.	ITEM NO.
X1		CYLINDER ASSEMBLY 290709 (33525)	EA	1									10	59
X1		PLUNGER, FOURTH STAGE 275043 (33525)	EA	1									10	60
P20	5320-131-7128	PLUG, MAGNETIC: DRAIN MS35844-4 (96906)	EA	1	*	*	*	*	*	*	5	*	10	61
P O	5330-815-9489	GASKET: DRAIN PLUG MS35769-11 (96906)	EA	1	2	2	2	2	2	2	25	100	10	62
P2D		CRANKCASE 893979 (33525)	EA	1							3	*	10	63
X20	5330-850-4014	PACKING, PREFORMED: DIPSTICK 5304-0800 (33525)	EA	1									10	64
P2D	6680-107-1146	DIPSTICK: CRANKCASE 276573 (33525)	EA	1	*	*	*	*	*	*	3	*	10	65
P2D	1040-976-8981	HEAD ASSEMBLY, SECOND STAGE 842294 (33525)	EA	1							3	*		
X1	4310-972-2319	HEAD 272264 (33525)	EA	1									10	66
X1	1040-970-8429	VALVE, STOP 2425137 (33525)	EA	1									10	67
X1		SCREW, CAP, SOCKET HEAD: HEAD, MTG, 1/4-20 THD SIZE, 7/8 IN LG 5833-1614 (33525)	EA	24									10	68
X1		GASKET OUTER: HEAD 213169 (33525)	EA	1									10	69
X1		GASKET, INNER: HEAD 213399 (33525)	EA	1									10	70
X1	1040-970-3379	SPRING, DISCHARGE VALVE 215836 (33525)	EA	1									10	71
X1	3120-056-9829	VALVE, DISCHARGE 245835 (33525)	EA	1									10	72
X1	1040-972-2321	VALVE, PLATE, SECOND 272265 (33525)	EA	1									10	73
X1	3120-056-9822	VALVE, INLET 213167 (33525)	EA	1									10	74
X1	3120-056-9828	SPRING, INLET VALVE 225516 (33525)	EA	1									10	75
X1	1040-081-5129	GASKET, SECOND VALVE PLATE 213170 (33525)	EA	1									10	76
X1	5340-984-6569	SHIM, SECOND STAGE 213970 (33525) (AS REQUIRED)	EA										10	77
P D	1040-974-3740	PLUNGER ASSEMBLY, SECOND STAGE 873732 (33525)	EA	1							8	10		
P D	4310-052-5017	RING, COMPRESSION 6528 (79606)	EA	3							40	300	10	78
X1	2310-076-3063	PLUNGER ASSEMBLY 272230 (33525)	EA	1									10	79
X1	4730-289-4932	PLUG, WRIST PIN PORT AN814-10DL (88044)	EA	1									10	80
X1	4310-671-2363	PACKING, PREFORMED: PLUG 5304-1000 (33525)	EA	1									10	81
P2D	4310-110-3101	GYRATOR 6A7251-1AND2 (86329)	EA	1							5	*	10	82

(1) SMR CODE	(2) FEDERAL STOCK NUMBER	(3) DESCRIPTION  USABLE ON CODE  REF. NUMBER & MFR CODE	(4) UNIT OF MEAS	(5) QTY INC IN UNIT	(6) 30 DAY DS MAINT ALLOWANCE			(7) 30 DAY GS MAINT ALLOWANCE			(8) 1-YR ALW PER EQUIP CNTGY	(9) DEPOT MAINT ALW PER 100 EQUIP	(10) ILLUS- TRATION	
					(a)	(b)	(c)	(a)	(b)	(c)			(a)	(b)
					1-20	21-50	51-100	1-20	21-50	51-100			FIG. NO.	ITEM NO.
P D	5315-107-0274	KEY, CRANKSHAFT 251719 (33525)	EA	1								25	10	83
X20		PLATE, PUMP BACK UP 843668 (33525)	EA	1									10	84
X1	3110-971-1364	BEARING, FRONT 245733 (33525)	EA	1									10	85
X1		PIN, ROLL: CRANKSHAFT 5206-6816 (33525)	EA	1									10	86
P D	1650-706-1863	KEYSTONE ASSEMBLY 872371 (33525)	EA	1								10		
X1		WEDGE 206527 (33525)	EA	1									10	87
X1	5315-672-2779	PIN, ROLL 5206-6524 (33525)	EA	1									10	88
X1		FORK 242703 (33525)	EA	1									10	89
X1	5315-672-2780	PIN, ROLL 5206-6324 (33525)	EA	1									10	90
P2F	4730-240-5905	CONNECTOR: CONDENSATE DRAIN AN816-4D (88044)	EA	1	*	*	*	*	*	*	5	*	10	91
H		BOLT MACHINE: ADAPTER MTG, 1/4-20 THD SIZE, 3/8 IN. LG 1264-1612 (33525)	EA		4								10	92
P2D	1010-974-7351	ADAPTER ASSEMBLY, CRANKCASE 873808 (33525)	EA	1							3	*	10	93
X1	5330-080-7911	PACKING PREFORMED; ADAPTER MTG MS29561-149 (96906)	EA	1									10	91
X1		SEAL: REAR SHAFT K3-63228 (79150)	EA	1									10	92
X1	5310-087-1933	WAVE WASHERS 2.120 IN. ID, 2.4 IN. OD, .031 IN. THK 245297 (33525)	EA	1									10	96
X1	3110-971-1365	BEARING REAR: CRANKSHAFT 245734 (33525)	EA	1									10	97
P D		CRANKSHAFT ASSEMBLY 843671 (33525)	EA	1							5	5	10	98
X1	4310-620-7055	RING LOCK: PISTON PIN 206517 (33525)	EA	1									10	99
X1	4310-285-7643	SHIM: PIN MTG 203690 (33525)	EA	1									10	100
X1	5340-286-2911	SHIM, PISTON PIN 205493 (33525)	EA	1									10	101
X1	5340-286-2975	SHIM, PISTON PIN 205494 (33525) (AS REQUIRED)	EA										10	102
X1	1040-970-8430	PIN PISTON 841727 (33525)	EA	1									10	103
PD	1310-055-4012	PISTON, FIRST STAGE 290605 (33525)	EA	1							6	10	10	104
X1	5310-081-5207	WASHER, SPRING, FIRST OUTLET: .522 IN. ID, 1.717 IN. OD, .110 IN. THK 213174 (33525)	EA	2									10	105
X1	5330-081-8292	SEAL, FIRST STAGE HEAD 213184 (33525)	EA	1									10	106

(1) SMR CODE	(2) FEDERAL STOCK NUMBER	(3) DESCRIPTION  USABLE ON CODE  REF. NUMBER & MFR CODE		(4) UNIT OF MEAS	(5) QTY INC IN UNIT	(6) 30 DAY DS MAINT ALLOWANCE			(7) 30 DAY GS MAINT ALLOWANCE			(8) 1-YR ALW PER EQUIP CNTGY	(9) DEPOT MAINT ALW PER 100 EQUIP	(10) ILLUS- TRATION	
						(a)	(b)	(c)	(a)	(b)	(c)			(a)	(b)
						1-20	21-50	51-100	1-20	21-50	51-100			FIG. NO.	ITEM NO.
P2D	1040-971-4922	HEAD ASSEMBLY, FIRST STAGE 873566	(33525)	EA	1							3	*	10	107
X1	5310-531-9515	WASHER, FLAT: SEAT MTG, 1/4 IN. SCREW SIZE AN960416	(88044)	EA	1									10	108
X1		PIN, COTTER: NUT, SEAT MTG 1116-6210	(33525)	EA	1									10	109
X1	5310-721-4434	NUT, CASTELLATED: SEAT MTG, 1/4-28 THD SIZE AN302C4	(88044)	EA	1									10	110
X1		SCREW, CAP, SOCKET HEAD: HEAD MTG, NO. 10-24 THD SIZE, 5/8 IN. LG. 5833-1014	(33525)	EA	6									10	111
P O	1040-084-2928	FILTER ASSEMBLY FIRST STAGE 842231	(33525)	EA	1	2	4	8	2	4	8	100	100	10	112
X1	5330-878-2407	PACKING, PREFORMED: CAP MTG 5785-0031	(33525)	EA	1									10	113
X20	1040-971-4923	CAP, FIRST STAGE 272198	(33525)	EA	1									10	114
X1		SCREW, CAP, SOCKET HEAD: CAP AND HEAD MTG, NO. 10-24 THD SIZE 1 1/2 IN. LG 5833-1034	(33525)	EA	4									10	115
P20	1040-977-9473	CAP, PROTECTION: FIRST STAGE HEAD 246308	(33525)	EA	1	*	*	*	*	*	*	3	*	10	116
X2F	1040-084-0439	BRACKET, LONG: GUARD MTG 272576	(33525)	EA	3									11	1
X2F	1040-977-7667	CLAMP LONG: GUARD MTG 842317	(33525)	EA	3									11	2
F	5310-167-0835	WASHER, FLAT: BRACKET MTG, 1/4 IN. SCREW SIZE AN960-416L	(88044)	EA	1									11	3
F	5310-812-3373	WASHER, LOCK: BRACKET MTG, 1/4 IN. SCREW SIZE MS122057	(96906)	EA	1									11	4
F		SCREW, MACHINE, FILLISTER HEAD: BRACKET MTG, 1/4-20 THD SIZE, 7/8 IN. LG 1563-1614	(33525)	EA	1									11	5
F		NUT, LOCK, HEXAGON: CLAMP MTG, 68TM86	(13257)	EA	4									11	6
F	5310-515-8058	WASHER, FLAT: CLAMP MTG, .164 IN. ID, .375 IN. OD, .032 IN. THK AN960-84	(88044)	EA	1									11	7
P2F	4730-331-4950	ELBOW, TUBE: COOLER TO COMPRESSOR AN822-4C	(88044)	EA	2	*	*	*	*	*	*	5	*	11	8
P2F	4310-110-3096	INTERCOOLER, THIRD STAGE 893926	(33525)	EA	1	*	*	*	*	*	*	5	*	11	9
P F	4310-103-2666	VALVE, RELIEF, THIRD STAGE 803942	(33525)	EA	1	*	*	2	*	*	2	6	10	11	10
F	5310-167-0823	WASHER, FLAT: FAN MTG, 1/2 IN. SCREW SIZE AN960-81	(88044)	EA	1									11	11
F	5310-902-9369	NUT, CASTELLATED: FAN MTG, /2-20 THD SIZE MS20364-820C	(96906)	EA	1									11	12
P F	4310-110-3097	VALVE, RELIEF, SECOND STAGE 874080-0425	(33525)	EA	1	*	*	2	*	*	2	6	10	11	13

(1) SMR CODE	(2) FEDERAL STOCK NUMBER	(3) DESCRIPTION  USABLE ON CODE  REF. NUMBER & MFR CODE	(4) UNIT OF MEAS	(5) QTY INC IN UNIT	(6) 30 DAY DS MAINT ALLOWANCE			(7) 30 DAY GS MAINT ALLOWANCE			(8) 1-YR ALW PER EQUIP CNTGY	(9) DEPOT MAINT ALW PER 100 EQUIP	(10) ILLUS- TRATION	
					(a)	(b)	(c)	(a)	(b)	(c)			(a)	(b)
					1-20	21-50	51-100	1-20	21-50	51-100			FIG. NO.	ITEM NO.
P2F	1040-970-8426	GUARD, FAN 290641 (33525)	EA	1	*	*	*	*	*	*	5	*	11	14
F	5310-053-3551	WASHER, FLAT: GUARD MTG, NO. 9 SCREW SIZE 213516 (33525)	EA	4									11	15
F	5305-977-7665	SCREW, MACHINE: GUARD MTG, 9-28 THD SIZE, 3/8 IN. LG 5992-1106 (33525)	EA	4									11	16
P2F	1040-084-2927	FAN, COOLING 290664 (33525)	EA	1	*	*	*	*	*	*	5	*	11	17
P2F	4310-109-3499	INTERCOOLER, SECOND STAGE 893925 (33525)	EA	1	*	*	*	*	*	*	5	*	11	18
F		SCREW, MACHINE: BRACKET MTG, 213455 (33525)	EA	1									11	19
P2F	4730-186-9951	ELBOW TUBE: OIL PRESSURE LINE AN823-4D (88044)	EA	2	*	*	*	*	*	*	5	*	11	20
P2F	4730-132-4668	FITTING ASSEMBLY: TUBE CONNECTION 843410 (33525)	EA	1	*	*	*	*	*	*	5	*	11	21
P2F	4730-240-5905	CONNECTOR: OIL LINE AN816-4D	EA	1	REF	REF	REF	REF	REF	REF	REF	REF	11	22
P20	2720-107-3098	TUBE, OIL SUPPLY 875385 (33525)	EA	1	*	*	*	*	*	*	5	*	11	23
X2F	1040-974-3737	BRACKET SHORT: COOLER MTG 272404 (33525)	EA	1									11	24
X2F	1040-977-7668	CLAMP SHORT: COOLER MTG, 842318 (33525)	EA	1									11	25
P2F	4310-107-1062	INTERCOOLER, FIRST STAGE 893924 (33525)	EA	1	*	*	*	*	*	*	5	*	11	26
P20	4730-133-3977	FITTING, TUBE: OIL LINE 273502 (33525)	EA	1	*	*	*	*	*	*	5	*	11	27
P20	4310-110-3099	STRAINER, OIL 843685 (33525)	EA	1	*	*	*	*	*	*	5	*	11	28
P O	5330-953-0559	PACKING, PREFORMED: STRAINER MTG, 914-1467 (86519)	EA	1	2	2	4	2	2	4	50	100	11	29
P F	4820-109-3504	VALVE RELIEF, FIRST STAGE 8743690100 (33525)	EA	1	*	*	2	*	*	2	6	10	11	30
P2F	4730-278-5610	ELBOW, TUBE, COOLER TO COMPRESSOR MS20822-4-4C (96906)	EA	1	*	*	*	*	*	*	5	*	11	31
F		SCREW, MACHINE, FILLISTER HEAD: CLAMP AND BRACKET MTG, NO. 8-32 THD SIZE 1692-0810 (88044)	EA	2									12	1
F		WASHER, FLAT: CLAMP MTG	EA	6									12	2
F		CLAMP, CUSHION: COOLER MTG, 252398 (33525)	EA	3									12	3
F		NUT, LOCK, HEXAGON: CLAMP MTG 21FK832 (03680)	EA	3									12	4
F		CLAMP, CUSHION: COOLER MTG 754-10-2-6 (83930)	EA	1									12	5
F		BRACKET: COOLER MTG 211720 (88044)	EA	1									12	6
P F	4310-107-1075	AFTERCOOLER 892276 (33525)	EA	1	*	*	*	*	*	*	5	*	12	7
P F	4730-278-3242	UNION: TUBE TO COOLER AN815-4 (88044)	EA	1	*	*	*	*	*	*	4	*	12	8

(1) SMR CODE	(2) FEDERAL STOCK NUMBER	(3) DESCRIPTION  USABLE ON CODE  REF. NUMBER & MFR CODE	(4) UNIT OF MEAS	(5) QTY INC IN UNIT	(6) 30 DAY DS MAINT ALLOWANCE			(7) 30 DAY GS MAINT ALLOWANCE			(8) 1-YR ALW PER EQUIP CNTGY	(9) DEPOT MAINT ALW PER 100 EQUIP	(10) ILLUS- TRATION	
					(a)	(b)	(c)	(a)	(b)	(c)			(a)	(b)
					1-20	21-50	51-100	1-20	21-50	51-100			FIG. NO.	ITEM NO.
P O	4310-107-1061	TUBE, AFTERCOOLER: MOISTURE SEPARATOR TO COOLER 894071 (33525)	EA	3	*	*	*	*	*	*	3	*	12	9
P20	4310-107-1060	TUBE, RELIEF VALVE: FOURTH STAGE 875436 (33525)	EA	1	*	*	*	*	*	*	3	*	12	10
O	5310-964-5094	NUT, LOCK, HEXAGON: CLAMP MTG, NO. 10-24 THD SIZE 21FK1024 (56878)	EA	1									12	11
O	5310-167-0818	WASHER, FLAT: CLAMP MTG, NO. 10 SCREW SIZE AN960-10 (88044)	EA	2									12	12
P20	5340-598-0523	CLAMP, CUSHIONED: VALVE MTG, 754-14-2-8 (83930)	EA	1	*	*	*	*	*	*	3	*	12	13
O		SCREW, MACHINE, FILLISTER HEAD: CLAMP MTG, NO. 10-24 THD SIZE, 5/8 IN. LG 1692-1012 (88044)	EA	1									12	14
P O R	4310-758-5528	VALVE, RELIEF, FOURTH STAGE 871231-3900 (33525)	EA	1	*	*	2	*	*	2	10	15	13	
X2F	4820-674-1663	CAP 208829 (33525)	EA	1									13	1
X1	5340-765-1333	SPRING, HELICAL, COMPRESSION 208298 (33525)	EA	1									13	2
X1		RETAINER, SPRING 244719 (33525)	EA	1									13	3
X1	3110-183-9175	BALL 31515 (33525)	EA	1									13	4
P2F	4310-110-1054	PISTON 247726 (33525)	EA	1	*	*	*	*	*	*	3	*	13	5
X1	5330 057-5709	RETAINER, BACK UP .MS28774-006 (96906)	EA	1									13	6
X1	5330-692-4743	PACKING, PREFORMED MS25961-006 (96906)	EA	1									13	7
X1	5310-619-1044	NUT, RELIEF: 11/16-24 THD SIZE 208292 (33525)	EA	1									13	8
2F		BODY, RELIEF VALVE 247761 (33525)	EA	1									13	9
X1	1650-657-3719	SEAT, RELIEF VALVE 208290 (33525)	EA	1									13	10
X1		SPRING, HELICAL, COMPRESSION 211730 (33525)	EA	1									13	11
X1	5330-684-7784	PACKING, PREFORMED MS29561-111 (96906)	EA	1									13	12
P2F	1650-673-6993	ADAPTER 201287 (33525)	EA	1	*	*	*	*	*	*	3	*	13	13
P H	5340-632-2052	SEAL, CAP 67 (01019)	EA	1				*	2	2	15	100	13	14
P D	4310-107-1073	KIT, REPAIR, COMPRESSOR 804484 (33525)  SCREW, CAP, SOCKET HEAD: MTG MTG, 1/4-20 THD SIZE, 2 1/2 IN. LG, 5-(33525), 5633-1640  WASHER, LOCK: HEAD AND ADAPTER MTG, 1/4 IN. SCREW SIZE, 13-(33525), 5652-1600, FSN 5310-12-3373	EA	1							20	100		

(1) SMR CODE	(2) FEDERAL STOCK NUMBER	(3) DESCRIPTION  USABLE ON CODE  REF. NUMBER & MFR CODE	(4) UNIT OF MEAS	(5) QTY INC IN UNIT	(6) 30 DAY DS MAINT ALLOWANCE			(7) 30 DAY GS MAINT ALLOWANCE			(8) 1-YR ALW PER EQUIP CNTGY	(9) DEPOT MAINT ALW PER 100 EQUIP	(10) ILLUS- TRATION	
					(a)	(b)	(c)	(a)	(b)	(c)			(a)	(b)
					1-20	21-50	51-100	1-20	21-50	51-100			FIG. NO.	ITEM NO.
		PACKING, PREFORMED: 2 EA, (33525) 5785-0020												
		SPRING, OUT: FOURTH STAGE, 1 EA, (33525), 215532												
		VALVE, OUT: FOURTH STAGE, 1 EA, (33525), 213182												
		VALVE PLATE: FOURTH STAGE, 1 EA, (33525), 273050												
		GASKET, VALVE PLATE: FOURTH STAGE 1 EA, (33525), 247361												
		VALVE, INTAKE: FOURTH STAGE, 1 EA, (33525), 213181												
		SPRING, INTAKES FOURTH STAGE 1 EA, (33525), 245531												
		PACKING, PREFORMED: 2 EA, (33525), 5304-1200, FSN 5330-878-2309												
		SHIM: CYLINDER MTG, AS REQUIRED, (33525), 213387, FSN 5340-081-3990												
		SCREW, CAP, SOCKET HEAD: NO. 10-24 THD SIZE, 2 1/8 IN. LG, 4 EA, (33525), 5833-1034												
		WASHER, LOCK: NO. 10 SCREW SIZE, 4 EA, (96906), MS122055, FSN 5310-285-7036												
		PACKING;, PREFORMED: HEAD MTG, 1 EA, (33525), 213380, FSN 5330-081-3988												
		PACKING, PREFORMED: HEAD MTG, 1 EA, (83259), 2-21-V-377-9												
		VALVE STOP HEAD, 1 EA, (33525) 245808, FSN 1040-920-8431												
		HEAD, THIRD STAGE DISCHARGES 1 EA, (33525), 275556												
		SPACER, THIRD STAGE DISCHARGE: 1 EA, (33525), 246763												
		SPRING, THIRD STAGE DISCHARGE: 2 EA (33525), 213386, FSN 1040-062-8573												
		VALVE, THIRD STAGE DISCHARGE: 1 EA, (33525), 213384, FSN 3120-056-9825												
		PLATE, VALVE: THIRD STAGE 1 EA, (33525), 272947, FSN 1040-953-0558												
		GASKET, THIRD STAGE: 1 EA, (33525), 247064												
		VALVE INLET: 1 EA, (33525), 246876, FSN 1040-083-8464												
		SPRING, INLETS THIRD STAGE, 1 EA (33525), 245821, FSN 3120-010-4781												
		PIN: CYLINDER, 1 EA, (33525), 213183												
		RING, CYLINDER, 4 EA, (33525), 249337												
		SCREW, CAP, SOCKET HEAD: HEAD MTG, 1/4-20 THD SIZE 7/8- IN. LG, 4 EA, (33525), 5833-1614												



(1) SMR CODE	(2) FEDERAL STOCK NUMBER	(3) DESCRIPTION  USABLE ON CODE	(4) UNIT OF MEAS	(5) QTY INC IN UNIT	(6) 30 DAY DS MAINT ALLOWANCE			(7) 30 DAY GS MAINT ALLOWANCE			(8) 1-YR ALW PER EQUIP CNTGY	(9) DEPOT MAINT ALW PER 100 EQUIP	(10) ILLUS- TRATION	
					(a) 1-20	(b) 21-50	(c) 51-100	(a) 1-20	(b) 21-50	(c) 51-100			(a) FIG. NO.	(b) ITEM NO.
		GASKET, OUTER: SECOND STAGE 1 EA, (33525), 213169												
		GASKET, SECOND STAGE: 1 EA, (33525), 213399												
		VALVE, STOP: HEAD. 1 EA. (33525), 245837, FSN 1040-970-8429												
		SPRING, DISCHARGE: SECOND STAGE, 1 EA, (33525), 245336, FSN 1040-970-3379												
		VALVE, DISCHARGE: SECOND STAGE, 1 EA, (1525), 245835, FSN 3120-056-989												
		VALVE, PLATE: SECOND STAGE, 1 EA, (33525), 272265, FSN 1040-972-2321												
		VALVE, INLET: SECOND STAGE, 1 EA, (33525), 213167, FSN 3120-056-9822												
		SPRING, INLET: SECOND STAGE, 1 EA, (33525), 245516, FSN 3120-056-9828												
		GASKET, SECOND STAGE VALVE PLATE: 1 EA, (33525), 213170, FSN 1040-081-5129												
		SHIM, SECOND STAGE: AS REQUIRED, (33525), 213970, FSN 5340-984-6569												
		SCREW, CAP, SOCKET HEAD: CAP MTG, 10-24 THD SIZE, 1 1/2 IN. LG, 4 EA, (33525), 5833-1024												
		PACKING, PREFORMED: CAP MTG, 1 EA, (33525), 5785-0031, FSN 5330-676-2407												
		SCREW, CAP, SOCKET HEAD: HEAD MTG, 10-21 THD SIZE, 5/8 IN. LG, 6 EA, (33525), 5833-1014												
		SEAL, HEAD: FIRST STAGE, 1 EA (33525) 213184, FSN 5330-081-8292												
		SEAT, DISCHARGE: FIRST STAGE, 1 EA, (33525); 245522, FSN 1040-084-2929												
		PIN, COTTER: NUT, 1 EA, (33525), 1116-6210												
		NUT, CASTELLATED: SEAT MTG, 1 EA, (33525) 5177-1700, FSN 5310-721-4434												
		WASHER, FLAT: SEAT MTG, 1/4 IN. SCREW SIZE, 1 EA, (33525), 5110-1600, FSN 5310-531-9515												
		GASKET: SEAT SCREW, 1 EA, (33525), 213216, FSN 5340-081-5838												
		SCREW, FIRST STAGE SEAT: 1 EA, (33525), 213212												
		VALVE, OUTLET: FIRST STAGE, 1 EA, (33525), 213173, FSN 1040-084-0441												
		SPRING, OUTLET VALVE: FIRST STAGE, 2 EA, (33525), 213174, FSN 5310-081-5207												
		PACKING, PREFORMED: VALVE PLATE, 1 EA, (33525), 5785-0400, FSN 1040-971-4922												

(1) SMR CODE	(2) FEDERAL STOCK NUMBER	(3) DESCRIPTION  USABLE ON CODE  REF. NUMBER & MFR CODE	(4) UNIT OF MEAS	(5) QTY INC IN UNIT	(6) 30 DAY DS MAINT ALLOWANCE			(7) 30 DAY GS MAINT ALLOWANCE			(8) 1-YR ALW PER EQUIP CNTGY	(9) DEPOT MAINT ALW PER 100 EQUIP	(10) ILLUS- TRATION	
					(a)	(b)	(c)	(a)	(b)	(c)			(a)	(b)
					1-20	21-50	51-100	1-20	21-50	51-100			FIG. NO.	ITEM NO.
		VALVE PLATE: FIRST STAGE, 1 EA, (33525), 273103												
		VALVE, INLET: FIRST STAGE, 1 EA, (33525), 250606												
		SPRING, INLETS FIRST STAGE, 1 EA, (33525), 2)523												
		SPACER, VALVE PLATE: FIRST STAGE, 1 EA; (33525), 213172, FSN 1040-084-2926												
		SHIM, VALVE PLATE FIRST STAGE, AS REQUIRED, (33525), 213185, FSN 1650-954-6017												
		PACKING, PREFORMED: PLUG, PORT, 1 EA, (33522), 5304-1000, FSN 4310-671-2363												
		PLUG, WRIST PIN PORT, 1 EA, (33525), 213219, FSN 4730-289-4932												
		RING, RETAINING: PIN, 2 EA, (33525), 203691, FSN 5340-803-8516												
		RING LOCK: PIN, 1 EA, (33525), 206517, FSN 4310-620-7055												
		SHIM: PIN, 1 EA (33525), 203690, FSN 4310-285-7643												
		SHIM, PISTON PIN: 1 EA, (33525), 205493, FSN 5340-286-2911												
		SHIM, PISTON PIN, AS REQUIRED (33525), 205494, FSN 5340-286-2975												
		PIN, PISTON: 1 EA, (33525), 841727, FSN 1040-970-8430												
		RING, COMPRESSION: 2 EA, (33525), 245721, FSN 4310-052-5013												
		BOLT, MACHINE, HEXAGON HEAD: ADAPTER MTG, 1/4-20 THD SIZE 4 IN. LG, 4 EA, (33525), 1264-1612												
		PACKING, PREFORMED: ADAPTER MTG, 1 EA, (33525), 5359-0149, FSN 5330-080-7911												
		CONNECTOR: ADAPTER, 1 EA, (880044), AN816-4D, FSN 1730-240-5905												
		SEAL, REAR SHAFT: 1 EA, (33525), 245294												
		WAVE WASHER: 1 EA, (33525), 245297, FSN 5310-087-1933												
		SCREW, CAP, HEXAGON HEAD: PUMP, NO. 8-32 THD SIZE, 1 IN. LG, 3 EA, (33525), 5306-0816												
		WASHER, FLAT: PUMP MTG NO. 8 SCREW SIZE, 3 EA, (88044), AN960-C8, FSN 5310-685-3744												
		WASHER, SEAL: PUMP MTG, 3 EA, (07060), 7500-8												
		BEARING, REAR: CRANKSHAFT, 1 EA, (33525), 245734, FSN 3110-971-1365												
		BEARING, FRONT: CRANKSHAFT, 1 EA, (33525), 245733, FSN 3110-971-1364												
		PIN, ROLL: CRANKSHAFT, 1 EA, (33525), 5206-6816												

(1) SMR CODE	(2) FEDERAL STOCK NUMBER	(3) DESCRIPTION  USABLE ON CODE  REF. NUMBER & MFR CODE	(4) UNIT OF MEAS	(5) QTY INC IN UNIT	(6) 30 DAY DS MAINT ALLOWANCE			(7) 30 DAY GS MAINT ALLOWANCE			(8) 1-YR ALW PER EQUIP CNTGY	(9) DEPOT MAINT ALW PER 100 EQUIP	(10) ILLUS- TRATION	
					(a)	(b)	(c)	(a)	(b)	(c)			(a)	(b)
					1-20	21-50	51-100	1-20	21-50	51-100			FIG. NO.	ITEM NO.
		SCREW, MACHINE, FILLISTER HEAD: PUMP HOUSING 1/4-20 THD SIZE, 5/8 IN. LG., 2 EA, (33525), 1563-1610  WASHER, FLATS PUMP HOUSING, 1/4 IN. SCREW SIZE 2 EA, (88044), AN960-416, FSN 5310-141-1795  GASKET: PUMP HOUSING, 1 EA, (33525), 251718  SEAL, FRONT SHAFT: 1 EA, (79150), 245295  RING, RETAINING: PLUG, 1 EA, (96906), 1S16625-37, FSN 5340-803-8518  PLUG: PUMP HOUSING, 1 EA, (33525), 276451  PACKING, PREFORMED, PLUG, 1 EA, (96906), MS29561-012, FSN 5330-840-3920  SHIM, PUMP: AS REQUIRED, (33525), 212853, FSN 5340-087-3509  SPRING. PUMP, 1 EA, (33525), 20605, FSN 1560-320-3726  GUIDE PUMP: 1 EA, (33525), 206844, FSN 1650-321-3725  BALL, PUMP: 1 EA, (33525) 206852, FSN 3110-100-6162  PACKING, PREFORMED, DIPSTICK, 1 EA, (33525), 5304-0800, FSN 5330-950-4014												
P H	41310-107-1070	KIT, REPAIR RELIEF VALVE: FOURTH STAGE 804480 (33525)  SPRING, MAIN: 1 EA, (33525), 208298, FSN 5340-765-1333  RETAINER, SPRING: 1 EA, (33525), 244719  BALL: 1 EA, (33525), 31515, FSN 3110-183-9175  PACKING, PREFORMED 1 EA (96906), MS29561-006, FSN 5330-682-4743  RETAINER, BACK-UP: 1 EA, (96906), MS28774-006, FSN 5330-057-5709  NUT, RELIEF: 1 EA, (33525), 208292, FSN 5610-619-1044  SEATS 1 EA, (33525), 280290, FSN 1650-657-3719  SPRING, SEATS 1 EA, (33525), 211730  PACKING, PREFORMED: 1 EA, (96906), MS29561-111, FSN 5330-684-7784  5006 - LUBRICATION SYSTEM	EA	1				2	2	3	30	50		
P O	4730-133-3976	FITTINGS TUBE, NYLON MTG TYPE7252072 (39481)	EA	7	*	2	2	*	2	2	20	10	14	1

(1) SMR CODE	(2) FEDERAL STOCK NUMBER	(3) DESCRIPTION  USABLE ON CODE  REF. NUMBER & MFR CODE	(4) UNIT OF MEAS	(5) QTY INC IN UNIT	(6) 30 DAY DS MAINT ALLOWANCE			(7) 30 DAY GS MAINT ALLOWANCE			(8) 1-YR ALW PER EQUIP CNTGY	(9) DEPOT MAINT ALW PER 100 EQUIP	(10) ILLUS- TRATION	
					(a)	(b)	(c)	(a)	(b)	(c)			(a)	(b)
					1-20	21-50	51-100	1-20	21-50	51-100			FIG. NO.	ITEM NO.
P O	5310-111-3666	NUT, LOCK: TUBE NYLON MTG, 251825 (33525)	EA	2	*	2	2	*	2	2	20	10	14	2
P20	4730-684-7531	CONNECTOR: TUBES, OIL PRESSURE AND SUPPLY TO FITTING C5255X4 (79170)	EA	2	*	*	*	*	*	*	5	*	14	3
P20	4720-107-3082	TUBE, OIL PRESSURE 875387 (33525)	EA	1	*	*	*	*	*	*	5	*	14	4
P O	5340-715-1635	CLAMP, CUSHION: TUBE MTG 754-4-2-6 (83930)	EA	4	*	*	2	*	*	2	10	10	14	5
O	5310-515-8058	WASHER, FLAT: CLAMP MTG, NO. 8 AN960-8 (88044)	EA	20									14	6
O		SCREW, MACHINE: CLAMP MTG, NO. 8-32 THD SIZE, 5/8 IN. LG 1692-0810 (33525)	EA	2									14	7
P O	5340-565-0004	CLAMP, CUSHIONS TUBE MTG MS21919DG10 (96906)	EA	2	*	*	2	*	*	2	10	10	14	8
O	5310-559-0522	NUT, LOCK, HEXAGON: CLAMP MTG 21FK832 (56378)	EA	1									14	9
O		CLAMP, TUBE, NYLON MTG 5959-0001 (83930)	EA	1									14	10
P O	4730-287-0482	CONNECTOR: TUBE: NYLON MTG TYPEN03 (39481)	EA	1	*	*	2	*	*	2	10	10	14	11
P20	4720-107-3083	TUBE, OIL SUPPLY 875386 (33525) 5007 - COMPRESSOR DRIVE	EA	1	*	*	*	*	*	*	5	*	14	12
P O	4310-107-1058	ADAPTER, RIGHT ANGLE: TIMER DRIVE 1A11-073 (05662)	EA	1	*	*	2	*	*	2	10	5	15	1
O	5310-167-0808	WASHER, FLAT: TIMER DRIVE ADAPTER MTG, .640 IN. ID., 1.180 OD, .064 IN. THK AN960C1016 (88044)	EA	6									15	2
P O	4310-107-1059	COUPLING, DRIVES TIMER DRIVE ADAPTER 252547 (33525)	EA	V	*	*	2	*	*	2	10	20	15	3
F		BOLT, MACHINE, HEXAGON HEAD: COMPRESSOR CRANKCASE ADAPTER MTG 1264-2114 (33525)	EA	4									15	4
F	5310-818-3044	WASHER, LOCK: COMPRESSOR CRANKCASE ADAPTER MTG MS122058 (96906)	EA	4									15	5
F	5310-167-0836	WASHER, FLAT: COMPRESSOR CRANKCASE ADAPTER MTG AN960-516L (88044)	EA	4									15	6
P2F	5305-088-5881	SCREW, MACHINE, SELF-LOCKING: ADAPTER MTG, 5/16-24 THD SIZE, 3/4 IN. LG 213299 (33525)	EA	1	*	*	*	*	*	*	5	*	15	7
P2F	4310-107-1066	ADAPTER, CRANKSHAFT: COMPRESSOR DRIVE 274724 (33525) 5009 - UNLOADER SYSTEM	EA	1	*	*	*	*	*	*	3	*	15	8
O		SCREW, MACHINE, BINDER HEAD: CLAMP MTG, NO. 10-24 THD SIZE, 3/4 IN. LG 5129-1012 (33525)	EA	1									16	1

(1) SMR CODE	(2) FEDERAL STOCK NUMBER	(3) DESCRIPTION  USABLE ON CODE  REF. NUMBER & MFR CODE	(4) UNIT OF MEAS	(5) QTY INC IN UNIT	(6) 30 DAY DS MAINT ALLOWANCE			(7) 30 DAY GS MAINT ALLOWANCE			(8) 1-YR ALW PER EQUIP CNTGY	(9) DEPOT MAINT ALW PER 100 EQUIP	(10) ILLUS- TRATION	
					(a)	(b)	(c)	(a)	(b)	(c)			(a)	(b)
					1-20	21-50	51-100	1-20	21-50	51-100			FIG. NO.	ITEM NO.
O	5310-167-0818	WASHER, FLAT: CLAMP MTG, NO. 10 SCREW SIZE AN960-10 (88044)	EA	2									16	2
O		SCREW, MACHINE, BINDER HEAD: CLAMP MTG, NO. 8-32 THD SIZE, 1 IN. LG 5129-0812 (33525)	EA	1									16	3
O	5310-515-8058	WASHER, FLAT: CLAMP MTG, NO. 8 SCREW SIZE AN960-8 (88044)	EA	5									16	4
O	4730-698-4048	NIPPLE: DEHYDRATOR TUBE TO FILTER AN816-4-4C (88044)	EA	3									16	5
O	5310-559-0522	NUT, LOCK, HEXAGON: CLAMP MTG, NO. 8- 32 THD SIZE 21FK832 (56878)	EA	1									16	6
O	5340-200-6535	CLAMP, CUSHIONED: FILTER TO 754-13-2-6 (83930)	EA	1									16	7
P O	4330-107-3410	FILTER 6322F48 (28968)	EA	1	*	*	2	*	*	2	6	10	16	8
O	4730-698-4048	NIPPLE: FILTER TO TUBE AN816-4-4C (88044)	EA	1									16	9
P20	4720-107-3085	TUBE: NIPPLE TO BACK PRESSURE VALVE 843693 (33525)	EA	1	*	*	*	*	*	*	5	*	16	10
O	5310-579-1034	NUT, LOCK, HEXAGON: CLAMP MTG, NO. 10-24 THD SIZE 21FK1024 (56878)	EA	1									16	11
O	5340-591-4181	CLAMP, CUSHIONED: BACK PRESSURE VALVE MTG 754-15-2-8 (83930)	EA	1									16	12
P O	5330-580-1223	PACKING, PREFORMED: CHECK VALVE MTG 5304-0400 (33525)	EA	1	4	8	17	4	8	17	200	2000	16	13
P O	1650-684-0733	VALVE, CHECK 840780 (33525)	EA	1	*	*	2	*	*	2	10	10	16	14
P20	4720-107-3086	TUBE: CHECK VALVE TO CROSS 843692 (33525)	EA	1	*	*	*	*	*	*	5	*	16	15
X20	4730-613-5604	CROSS AN827-4C (88044)	EA	1									16	16
P O R	4820-111-3535	VALVE, BACK PRESSURE 841342-1750 (33525)	EA	1	*	*	2	*	*	2	10	10	17	
X1		BODY, OUTLET 270958 (33525)	EA	1									17	1
X1	5330-761-3250	RING, BACK LIP 209572 (33525)	EA	2									17	2
X1	5330-682-4743	PACKING, PREFORMED MS25961-006 (96906)	EA	2									17	3
X1	5330-965-6433	RING, BACK UP 209553 (33525)	EA	1									17	4
X1	5330-682-4743	PACKING, PREFORMED MS29561-006 (96906)	EA	1									17	5
X1		SEAT, SPRING 209408 (33525)	EA	1									17	6
X1		SHIM 242203 (33525) (AS REQUIRED)	EA	1									17	7
X1		SPRING, HELICAL, COMPRESSION 209882 (33525)	EA	1									17	8

(1) SMR CODE	(2) FEDERAL STOCK NUMBER	(3) DESCRIPTION  USABLE ON CODE  REF. NUMBER & MFR CODE		(4) UNIT OF MEAS	(5) QTY INC IN UNIT	(6) 30 DAY DS MAINT ALLOWANCE			(7) 30 DAY GS MAINT ALLOWANCE			(8) 1-YR ALW PER EQUIP CNTGY	(9) DEPOT MAINT ALW PER 100 EQUIP	(10) ILLUS- TRATION	
						(a)	(b)	(c)	(a)	(b)	(c)			(a)	(b)
						1-20	21-50	51-100	1-20	21-50	51-100			FIG. NO.	ITEM NO.
X1		BODY, INLET 209798	(33525)	EA	1									17	9
X1	5330-835-2765	PACKING, PREFORMED MS29561-110	(96906)	EA	1									17	10
X1		SEAT 208567	(33525)	EA	1									17	1
X2F		PISTON ASSEMBLY 841733	(33525)	EA	1									17	12
X20		BRACKET, REGULATOR 276336	(33525)	EA	1									18	1
X20		BRACKET, REGULATOR 276281	(33525)	EA	1									18	2
O	5310-141-1795	WASHER, FLAT: BRACKET MTG, 1/4 IN. SCREW SIZE AN960-416	(88044)	EA	4									18	3
O	5310-013-1245	NUT, LOCK, HEXAGON: BRACKET MTG, 1/4-20 SCREW SIZE 21FK420	(56878)	EA	4									18	4
O	5310-167-0836	WASHER, FLAT: REGULATOR MTG, 5/16 IN. SCREW SIZE AN960-516L	(88044)	EA	4									18	5
O	5310-818-3044	WASHER, LOCK: REGULATOR MTG, 5/16 IN. SCREW SIZE MS122058	(96909)	EA	4									18	6
O		BOLT, MACHINE, HEXAGON HEAD: REGULATOR MTG 1264-2008	(33525)	EA	4									18	7
O		BOLT, MACHINE, HEXAGON HEAD: BRACKET MTG, 1/4-20 THD SIZE, 5/8 IN. LG 1264-1610	(33525)	EA	4									18	8
O	5310-167-0766	WASHER, FLAT: BRACKET MTG, 1/4 IN. SCREW SIZE AN970-4	(88044)	EA	4									18	9
P O	3655-794-2999	REGULATOR, PRESSURE 280190	(99657)	EA	1	*	*	2	*	*	2	6	5	18	10
P O	5330-580-1223	PACKING, PREFORMED: PLUG 5304-0400	(33525)	EA	1	REF	REF	REF	REF	REF	REF	REF		18	11
P20	4730-079-2396	PLUG: PRESSURE REGULATOR AN814-4C	(88044)	EA	1	*	*	*	*	*	*	5	*	18	12
O		SCREW, MACHINE, FILLISTER HEAD: CLAMP MTG, NO. 8-32 THD SIZE, 5/8 IN. LG 1692-0812	(33525)	EA	2									19	1
O	5310-515-8058	WASHER, FLAT: CLAMP MTG, NO. 8 SCREW SIZE AN960-8	(88044)	EA	8									19	2
F		SCREW, CAP, HEXAGON HEAD: CLAMP MTG, NO. 10-24 THD SIZE, 7/8 IN. LG 1692-1014	(33525)	EA	1									19	3
F	5310-167-0766	WASHER, FLAT: CLAMP MTG, NO. 10 SCREW SIZE AN970-4	(88044)	EA	1									19	4
O	5310-579-1031	NUT, LOCK, HEXAGON: CLAMP MTG, NO. 10-24 THD SIZE 21FK1024	(56878)	EA	1									19	5
F	5310-167-0765	WASHER, FLAT: CLAMP MTG, NO. 10 SCREW SIZE AN970-3	(88044)	EA	1									19	6

(1) SMR CODE	(2) FEDERAL STOCK NUMBER	(3) DESCRIPTION  USABLE ON CODE  REF. NUMBER & MFR CODE	(4) UNIT OF MEAS	(5) QTY INC IN UNIT	(6) 30 DAY DS MAINT ALLOWANCE			(7) 30 DAY GS MAINT ALLOWANCE			(8) 1-YR ALW PER EQUIP CNTGY	(9) DEPOT MAINT ALW PER 100 EQUIP	(10) ILLUS- TRATION	
					(a)	(b)	(c)	(a)	(b)	(c)			(a)	(b)
					1-20	21-50	51-100	1-20	21-50	51-100			FIG. NO.	ITEM NO.
F	5340-805-0200	CLAMP, CUSHIONED: UNLOADER VALVE MTG, 754-32-2-12 (83930)	EA	1									19	7
P20	4730-277-6173	TEE: TUBE TO VALVE AN826-4C (88044)	EA	2	*	*	*	*	*	*	5	*	19	8
P20	4720-107-3092	TUBE: CROSS TO TEE 894043 (33525)	EA	1	*	*	*	*	*	*	15	*	19	9
F	5310-167-0818	WASHER, FLAT: CLAMP MTG, NO. 10 SCREW SIZE AN960-10 (88044)	EA	1									19	10
F	5310-964-5094	NUT, LOCK, HEXAGON: CLAMP MTG, NO. 10-24 THD SIZE 21FK1024 (56878)	EA	1									19	11
F		NUT, LOCK: TUBE MTG, BRASS, 1/4 IN. THD SIZE 251825 (33525)	EA	3									19	12
F		ELBOW, BRASS: UNLOADER VALVE, 1/8-27 THD SIZE, TYPE 9 252072 (33525)	EA	3									19	13
F		BUSHING, REDUCER: UNLOADER VALVE 246413 (33525)	EA	1									19	14
O	5340-715-1635	CLAMP, CUSHIONED: TUBE MTG 754-4-2-6 (83930)	EA	3									19	15
O		NUT, LOCK, HEXAGON: CLAMP MTG, NO. 8-32 THD SIZE 21FK832 (56878)	EA	2									19	16
P20	4720-107-3091	TUBE: ELBOW TO CROSS 875360 (33525)	EA	1	*	*	*	*	*	*	5	*	19	17
X20	5340-071-2072	TIE, WRAP: TUBE MTG, TY25M (59730)	EA	2									19	18
O		SCREW, MACHINE, FILLISTER HEAD: CLAMP MTG, NO. 10-24 THD SIZE, 5/8 IN. LG 1692-0810 (33525)	EA	1									19	19
P O	4810-110-1909	VALVE, SHUTOFF: DRAIN AND RESERVOIR BY-PASS 802BS5P1 (09505)	EA	2	*	*	2	*	*	2	6	5	19	20
P O	4730-331-4950	ELBOW: VALVE TO TUBE AN822-4C (88044)	EA	2	REF	REF	REF	REF	REF	REF	REF	REF	19	21
P20	4720-107-3088	TUBE: ELBOW TO CROSS 875359 (33525)	EA	1	*	*	*	*	*	*	5	*	19	22
P20	4310-109-3486	TUBE, REGULATOR: ELBOW TO TEE 894044 (33525)	EA	1	*	*	*	*	*	*	5	*	19	23
P20	4730-277-6172	TEE: TUBE TO REGULATOR AN834-4C (88044)	EA	1	*	*	*	*	-	*	5	*	19	24
P20	4730-580-7302	NUT, BULK HEAD: ELBOW AND TEE AN6289C4 (88044)	EA	3	*	*	*	*	*	*	5	*	19	25
P O	4130-939-6840	RING, BACKUP: TEE AND ELBOW MTG MS9484-4 (96906)	EA	3	2	2	4	2	2	4	50	100	19	26
P O	5330-580-1223	PACKING, PREFORMED: TEE AND ELBOW MOUNTING 5304-0400 (33525)	EA	3	REF	REF	REF	REF	REF	REF	REF	REF	19	27
O	4730-542-4041	NUT, BULK HEAD: FITTING TO TUBE AN924-4C (88044)	EA	1									19	28
P20	4720-107-3095	TUBE, OUTLET: REGULATOR 875365 (33525)	EA	1	*	*	*	*	*	*	5	*	19	29
P20	4730-608-8676	ELBOW, BULK HEAD: REGULATOR TO TUBE AN833-4C (88044)	EA	2	*	*	*	*	*	*	5	*	19	30

(1) SMR CODE	(2) FEDERAL STOCK NUMBER	(3) DESCRIPTION  USABLE ON CODE  REF. NUMBER & MFR CODE	(4) UNIT OF MEAS	(5) QTY INC IN UNIT	(6) 30 DAY DS MAINT ALLOWANCE			(7) 30 DAY GS MAINT ALLOWANCE			(8) 1-YR ALW PER EQUIP CNTGY	(9) DEPOT MAINT ALW PER 100 EQUIP	(10) ILLUS- TRATION	
					(a)	(b)	(c)	(a)	(b)	(c)			(a)	(b)
					1-20	21-50	51-100	1-20	21-50	51-100			FIG. NO.	ITEM NO.
O	5310-167-0822	WASHER FLAT: FITTING, 7/16 IN. ID AN960-716 (88044)	EA	2									19	31
P2O	4730-997-6004	FITTING, OUTLET 252113 (33525)	EA	1	*	*	*	*	*	*	5	*	19	32
P O	4730-143-8942	COUPLING: CAP TO FITTING 5602-4-4S (99879)	EA	1	*	*	2	*	*	2	10	20	19	33
P	5340-071-3831	CAP, DUST 5657-4 (99879)	EA	1	*	*	2	*	*	2	10	10	19	34
P F R	4820-109-3492	VALVE, UNLOADER 893973 (33525) (INCLUDES COMPONENTS OF KIT, STOCK NO. 4310-107-1074)	EA	1	*	*	*	*	*	*	5	5	20	
X1		NUT, JAM 251811 (33525)	EA	1									20	1
X2F		PLUG 276437 (33525)	EA	1									20	2
P2F	5330-107-2058	SEAL, CAP 252578 (33525)	EA	1	*	*	*	*	*	*	5	*	20	3
X1	5330-580-5937	PACKING, PREFORMED MS29561-008 (96906)	EA	1									20	4
X2F		PLUNGER 276438 (33525)	EA	1									20	5
X1		SHIM 252565 (33525)	EA	V									20	6
X2F		BODY ASSEMBLY 875438 (33525)	EA	1										
X1		BODY 270639 (33525)	EA	1									20	7
X1		CAP 276759 (33525)	EA	1									20	8
X1		SPRING HELICAL, COMPRESSION 219505 (33525)	EA	1									20	9
X2F		RETAINER, SPRING 251658 (33525)	EA	5									20	10
X1		SCREW, NYLON, PAN HEAD: KNOB MTG 252679 (33525)	EA	1									20	11
X1		KNOB, ACTUATOR 252559 (33525)	EA	1									20	12
X1		NUT, STOP 252554 (33525)	EA	1									20	13
X1		NUT, JAM 252555 (33525)	EA	1									20	14
X1	5310-183-7979	WASHER, FLAT AN960 (88044)	EA	2									20	15
X1		SCREW, MACHINE: BRACKET MTG 5129-0818 (33525)	EA	2									20	16
X1		NUT, PLAIN, HEXAGON MS35649 (96906)	EA	2									20	17
X1		SETSCREW: KNOB 1742-0603 (33525)	EA	1									20	18
X1		WASHER, LOCK: CONTROL VALVE MTG MS122054 (96906)	EA	2									20	19
P2F	4820-109-3493	VALVE, CONTROL 276399 (33525)	EA	1	*	*	*	*	*	*	5	*	20	20
X1		BRACKET: CONTROL VALVE MTG 252558 (33525)	EA	1									20	21



(1) SMR CODE	(2) FEDERAL STOCK NUMBER	(3) DESCRIPTION  USABLE ON CODE  REF. NUMBER & MFR CODE	(4) UNIT OF MEAS	(5) QTY INC IN UNIT	(6) 30 DAY DS MAINT ALLOWANCE			(7) 30 DAY GS MAINT ALLOWANCE			(8) 1-YR ALW PER EQUIP CNTGY	(9) DEPOT MAINT ALW PER 100 EQUIP	(10) ILLUS- TRATION	
					(a)	(b)	(c)	(a)	(b)	(c)			(a)	(b)
					1-20	21-50	51-100	1-20	21-50	51-100			FIG. NO.	ITEM NO.
P20	4330-107-3105	DEHYDRATOR 291352 (33525)	EA	1	*	*	*	*	*	*	3	*	21	
O		CAP, DEHYDRATOR 2933-52-1 (81349)	EA	1									21	1
P O	5330-186-4128	RING, BACKUP: CAP MTG AN6246-36 (88044)	EA	1	40	80	170	40	80	170	2000	100	21	2
P	5330-196-5322	PACKING, PREFORMED: CAP MTG, AN6227-36 (88044)	EA	1	40	80	170	40	80	170	2000	100	21	3
P O	5330-640-9476	PACKING, PREFORMED: CARTRIDGE MOUNTING AN6227-34 (88044)	EA	1	4	080	170	40	80	170	2000	100	21	4
P O	4440-580-7293	CARTRIDGE, DEHYDRATOR MLC4952TYPEMA1 (81349)	EA	1	40	80	170	40	80	170	2000	100	21	5
P O	5330-297-6868	PACKING, PREFORMED: CARTRIDGE MOUNTING AN6290-10 (88044)	EA	1	40	80	170	40	80	170	2000	100	21	6
X1		BODY, DEHYDRATOR 2913522 (81349)	EA	1									21	7
P20	4310-107-1061	TUBE, DEHYDRATOR 875358 (33525)	EA	1	*	*	*	*	*	*	5	*	21	8
P20	4730-278-5610	ELBOW, TUBE: DEHYDRATOR INLET AND OUTLET MS20822-4-4C (96906)	EA	2	REF	REF	REF	REF	REF	REF	REF	REF	21	9
O		BOLT, MACHINE, HEXAGON HEAD: BRACKET MTG 1264-1616 (33525)	EA	2									21	10
O	5310-809-4058	WASHER, FLAT: BRACKET MTG, 1/4 IN. SCREW SIZE MS27183-10 (96906)	EA	8									21	11
X20		BRACKET: DEHYDRATOR MTG 276139 (33525)	EA	2									21	12
X20		SPACER, ALUMINUM: BRACKET MTG 252424 (33525)	EA	2									21	13
O		NUT, PLAIN, HEXAGON: BRACKET AND U-BOLT MTG MS20865-428C (96906)	EA	4									21	14
O	5310-141-1795	WASHER, FLAT: BRACKET AND U-BOLT MTG, 1/4 IN. SCREW SIZE AN960-416 (88044)	EA	4									21	15
O		BOLT, MACHINE, HEXAGON HEAD: BRACKET MTG, 1/4-20 THD SIZE, 3/8 IN. LG 1264-1612 (33525)	EA	2									21	16
P20	4310-110-3103	TUBE, OUTLET: MOISTURE SEPARATOR 894107 (33525)	EA	1	*	*	*	*	*	*	5	*	21	17
X20		SADDLE: MOISTURE SEPARATOR MTG 276348 (33525)	EA	2									21	18
P20	4730-608-8676	ELBOW, TUBE: TUBE TO SEPARATOR AN833-4C (88044)	EA	3	REF	REF	REF	REF	REF	REF	REF	REF	21	19
O	5310-013-1245	NUT LOCK, HEXAGON: BRACKET MTG, 1/4-20 THD SIZE 21FK420 (56878)	EA	4									21	20
O		PLATE, WARNING: MOISTURE SEPARATOR DUMP 252404 (33525)	EA	1									21	21
O	5310-167-0818	WASHER, FLAT: U-BOLT MTG, NO. 5 SCREW SIZE AN960-10 (88044)	EA	4									21	22

(1) SMR CODE	(2) FEDERAL STOCK NUMBER	(3) DESCRIPTION  USABLE ON CODE  REF. NUMBER & MFR CODE	(4) UNIT OF MEAS	(5) QTY INC IN UNIT	(6) 30 DAY DS MAINT ALLOWANCE			(7) 30 DAY GS MAINT ALLOWANCE			(8) 1-YR ALW PER EQUIP CNTGY	(9) DEPOT MAINT ALW PER 100 EQUIP	(10) ILLUS- TRATION	
					(a) 1-20	(b) 21-50	(c) 51-100	(a) 1-20	(b) 21-50	(c) 51-100			(a) FIG. NO.	(b) ITEM NO.
					O	5310-964-5094	NUT, LOCK, HEXAGON: U-BOLT MTG 21FK1024 (56878)	EA	4					
O	4730-277-6372	NUT, PLAIN. HEXAGON: ELBOW MTG AN6289-4 (88044)	EA	3									21	24
P O	5330-932-5640	RING, BACKUP: ELBOW MTG MS9484-04 (96906)	EA	3	REF	REF	REF	REF	REF	REF	REF	REF	21	25
P O	5330-580-1223	PACKING, PREFORMED: ELBOW MTG 5304-0400 (33525)	EA	3	REF	REF	REF	REF	REF	REF	REF	REF	21	26
M O		TUBING, NYLON: TO UNLOADER VALVE 252078 (33525)  MANUFACTURE FROM TUBING, 5-1/2 FT REQUIRED, FSN 4720-109-3479	EA	1									21	27
O		NUT, LOCK: TUBE, NYLON MTG 251825 (33525)	EA	1									21	28
P O	4730-133-3976	FITTING, ELBOW TUBE NYLON 252072 (33525)	EA	1	REF	REF	REF	REF	REF	REF	REF	REF	21	29
X20		U-BOLT: MOISTURE SEPARATOR MTG 251478 (33525)	EA	2									21	30
X20		U-BOLT: DEHYDRATOR MTG 276140 (33525)	EA	2									21	31
P20	4310-107-1067	SEPARATOR, MOISTURE 893940 (33525)  (INCLUDES COMPONENTS OF KIT, STOCK NO. 4310-107-1071)	EA	1	*	*	*	*	*	*	2	*	22	
X1	5305-852-4235	SCREW, MACHINE: CONNECTOR AND THERMOSTAT MTG NO. 10 SCREW AN500AD3-4 (88044)	EA	6									22	1
X1	5310-167-0657	WASHER, FLAT: CONNECTOR AND THERMOSTAT MTG, NO. 10 SCREW AN960-3 (88044)	EA	6									22	2
P2F	5935-964-5470	CONNECTOR MS3112E8-3P (96906)	EA	1	*	*	*	*	*	*	5	*	22	3
P F	4310-107-1068	HEATER, MOISTURE, SEPARATOR 244452 (33525)	EA	1	*	*	2	*	*	2	6	10	22	4
X2F		BLOCK, MOUNTING 276381 (33525)	EA	1									22	5
X1		SCREW, MACHINE, FILLISTER HEAD: BLOCK MTG, NO, 6 SCREW 1904-0618 (33525)	EA	2									22	6
X1	5310-167-0816	WASHER, FLAT: BLOCK MTG, NO. 6 SCREW SIZE AN960-6 (88044)	EA	2									22	7
P2F	5930-501-1590	THERMOSTAT 206340 (33525)	EA	1	*	*	*	*	*	*	5	*	22	8
X2F		BODY 291353 (33525)	EA	1									22	9
X1	1650-314-6264	SPRING HELICAL, COMPRESSION 204190 (33525)	EA	1									22	10
X1	5330-811-6503	PACKING, PREFORMED MS29561-212 (96906)	EA	1									22	11
X1	1650-313-1414	SEAT ASSEMBLY 801400 (33525)	EA	1									22	12
X1	1650-303-0068	CYLINDER 240619 (33525)	EA	1									22	13
X1		SEAT 276482 (33525)	EA	1									22	14

(1) SMR CODE	(2) FEDERAL STOCK NUMBER	(3) DESCRIPTION  USABLE ON CODE  REF. NUMBER & MFR CODE	(4) UNIT OF MEAS	(5) QTY INC IN UNIT	(6) 30 DAY DS MAINT ALLOWANCE			(7) 30 DAY GS MAINT ALLOWANCE			(8) 1-YR ALW PER EQUIP CNTGY	(9) DEPOT MAINT ALW PER 100 EQUIP	(10) ILLUS- TRATION	
					(a)	(b)	(c)	(a)	(b)	(c)			(a)	(b)
					1-20	21-50	51-100	1-20	21-50	51-100			FIG. NO.	ITEM NO.
X1	5330-580-1223	PACKING, PREFORMED: SEAT MTG 5304-0400 (33525)	EA	1									22	15
P O	5330-580-1223	PACKING, PREFORMED: PLUG MTG 5304-0400 (33525)	EA	1	REF	REF	REF	REF	REF	REF	REF	REF	22	15
X2F		TUBE, INLET 251507 (33525)	EA	1									22	16
X1	5330-752-8727	PACKING, PREFORMED MS29561-228 (96906)	EA	1									22	17
X1	1650-690-3777	RING, BACKUP 213241 (33525)	EA	1									22	18
X1	5310-819-6254	NUT, LOCK 241929 (33525)	EA	1									22	19
P2F	4440-783-4326	PLUG, SAFETY DISC 241893 (33525)	EA	1	*	*	*	*	*	*	3	*	22	20
P O	4310-939-6838	TAPE, PLUG: CAP MOISTURE SEPARATOR, 4 IN. REQUIRED 850 (04633)	EA	3									22	21
X1	5310-726-7663	RING, SAFETY DISC 241922 (33525)	EA	1									22	22
X1	5340-773-1248	DISC, SAFETY 209756 (33525)	EA	1									22	23
X1	5330-766-0303	RETAINER, SAFETY DISC 4304 (33525)	EA	1									22	24
X20	4730-203-0711	PLUG, BODY 206650 (33525)	EA	1									22	25
X1		SHELL ASSEMBLY 841665 (33325)	EA	1									22	26
X2F		BAFFLE 243472 (33525)	EA	1									22	27
X1		SCREW, MACHINE, FILLISTER HEAD: BAFFLE MTG, NO. 6-32 THD SIZE, 3/8 IN. LG 1563-0606 (33525)	EA	2									22	28
X2F		TIMER BOX ASSEMBLY 894059 (33525)	EA	1									23	
X1		COVER BOX MT41111-050-010 (76561)	EA	1									23	1
F	5310-167-0739	WASHER, FLAT: COVER MTG, NO. 10 SCREW SIZE AN960D8 (88044)	EA	4									23	2
F	5310-167--0661	WASHER, LOCK: COVER MTG, NO. 10 SCREW SIZE AN935-8 (88044)	EA	4									23	3
F	5305-281-9786	SCREW, MACHINE: COVER MTG, NO. 10-32 THD SIZE, 5/8 IN. LG	EA	4									23	4
F		SETSCREW: SPUR GEAR 1742-0202 (33525)	EA	2									23	5
P F	3020-107-1051	GEAR, SPUR: COUNTER 276624 (33525)	EA	1	*	*	2	*	*	2	10	10	23	6
F		NUT, HEXAGON, SELF-LOCKING: COUNTER MTG, NO. 4-40 THD SIZE 5337-0008 (33525)	EA	2									23	7
P F	6645-130-3840	COUNTER 276520 (33525)	EA	1	*	*	2	*	*	2	10	10	23	8

(1) SMR CODE	(2) FEDERAL STOCK NUMBER	(3) DESCRIPTION  USABLE ON CODE  REF. NUMBER & MFR CODE	(4) UNIT OF MEAS	(5) QTY INC IN UNIT	(6) 30 DAY DS MAINT ALLOWANCE			(7) 30 DAY GS MAINT ALLOWANCE			(8) 1-YR ALW PER EQUIP CNTGY	(9) DEPOT MAINT ALW PER 100 EQUIP	(10) ILLUS- TRATION	
					(a)	(b)	(c)	(a)	(b)	(c)			(a)	(b)
					1-20	21-50	51-100	1-20	21-50	51-100			FIG. NO.	ITEM NO.
M F		TUBING, NYLON: OIL SUPPLY AND PRESSURE, 2 PIECES 12 IN. LG AND 2 PIECES 26 IN. LG 252078 (33525) MANUFACTURE FROM: TUBING, NYLON, FSN 4720-109-379	IN										23	9
F		NUT, TUBE 251825 (33525)	EA	4									23	10
P F	4730-133-3253	TEE 251826 (33525)	EA	1	*	*	2	*	*	2	10	10	23	11
F		SCREW, MACHINE FILLISTER HEAD: CONTROL VALVE MTG, NO. 6-40 THD SIZE 1692-0516 (33525)	EA	2									23	12
F	5310-167-0816	WASHER, FLAT: CONTROL VALVE MTG, NO. 6 SCREW SIZE AN960-6 (88044)	EA	4									23	13
F		ELBOW, TUBE: CONTROL VALVE 252072 (33525)	EA	2									23	14
P F	4820-109-3480	VALVE, CONTROL 276398 (33525)	EA	1	*	*	2	*	*	2	10	10	23	15
F		SETSCREW: GEAR AND CAM 1742-0203 (33525)	EA	2									23	16
P F	4310-110-1052	GEAR AND CAM 875366 (33525)	EA	1	*	*	2	*	*	2	6	10	23	17
F		NUT, HEXAGON, SELF-LOCKING: REDUCER MTG, NO. 4-40 THD SIZE 1979-0400 (33525)	EA	4									23	18
F		WASHER FLAT: GEAR REDUCER MTG, NO. 4 SCREW SIZE MS5059A (96906)	EA	8									23	19
F		NUT, HEXAGON, SELF-LOCKING: BRACKET MTG 79TM82 (72962)	EA	3									23	20
F	5310-515-8058	WASHER, FLAT: BRACKET AND BOX MTG, NO. 8 SCREW SIZE AN960-8 (88044)	EA	8									23	21
F		NUT, HEXAGON, SELF-LOCKING: CONTROL VALVE MTG, NO. 6-40 THD SIZE 79TM50 (72962)	EA	2									23	22
F	5305-151-2081	SCREW, MACHINE, FLAT HEAD: COUNTER MTG, NO. 4-40 THD SIZE, 3/8 IN. LG AN507-440R6 (88044)	EA	2									23	23
X2F		BRACKET: REDUCER AND COUNTER MTG 291475 (33525)	EA	1									23	24
F	5310-655-6673	WASHER, FLAT: BRACKET AND BOX MTG, NO. 8 SCREW SIZE 206888 (33525)	EA	4									23	25
F		NUT, LOCK, HEXAGON: BRACKET AND BOX MTG, NO. 8-32 THD SIZE 21FK832 (03681)	EA	1									23	26
P F	5325-107-7917	GROMMET, RUBBER: TUBE MTG 252071 (33525)	EA	2	*	*	2	*	*	2	10	50	23	27
F		SCREW, MACHINE, FILLISTER HEAD: BRACKET AND BOX MTG, NO. 8-32 THD SIZE, 5/8 IN. LG 1692-0810 (33525)	EA	4									23	28
P F	4310-110-1050	SHAFT, FLEXIBLE: TIMER DRIVE 276616 (33525)	EA	2	*	*	2	*	*	2	6	10	23	29

(1) SMR CODE	(2) FEDERAL STOCK NUMBER	(3) DESCRIPTION  USABLE ON CODE  REF. NUMBER & MFR CODE	(4) UNIT OF MEAS	(5) QTY INC IN UNIT	(6) 30 DAY DS MAINT ALLOWANCE			(7) 30 DAY GS MAINT ALLOWANCE			(8) 1-YR ALW PER EQUIP CNTGY	(9) DEPOT MAINT ALW PER 100 EQUIP	(10) ILLUS- TRATION	
					(a)	(b)	(c)	(a)	(b)	(c)			(a)	(b)
					1-20	21-50	51-100	1-20	21-50	51-100			FIG. NO.	ITEM NO.
F		SCREW, MACHINE FLAT HEAD: BRACKET MTG, 6063-0808 (33525)	EA	2									23	30
X2F		BOX, TIMER 291477 (33525)	EA	1									23	31
P F	4720-136-1083	COUPLING: FLEXIBLE SHAFT 252475 (33525)	EA	1	*	2	2	*	2	2	20	100	23	32
F		SCREW, MACHINE, FILLISTER HEAD: BRACKET MTG 1652-0808 (33525)	EA	1									23	33
P F	4310-110-1053	REDUCER GEAR HEAD 276480 (33525)	EA	1	*	*	*	*	*	*	5	*	23	34
F	5305-058-6836	SCREW, MACHINE, FILLISTER HEAD: REDUCER, MTG, NO. 4-40 THD SIZE, 3/8 IN. LG AN500AC4-6 (88044)	EA	4									23	35
P F	4310-107-1071	KIT, REPAIR, MOISTURE SEPARATOR 804481 (33525)	EA	1	2	2	3	2	2	3	40	100		
		RING, SAFETY DISC: 1 EA, (33525), 241922, FSN 5310-726-7663 DISC, SAFETY: 1 EA, (33525), 209756, FSN 5340-773-1248 RETAINER SAFETY DISC: 1 EA, (33525), 4304, FSN 5330-776-0303 PACKING, PREFORMED: 2 EA, (33525), 5304-0400, FSN 5330-530-1223 SCREW, MACHINE, FILLISTER HEAD: BAFFLE MTG, NO. 6-32 THD SIZE, 3/8 IN. LG, 2 EA, (73076), 1563-606 NUT, LOCK: 1 EA (33525), 241929, FSN 5310-819-6254 PACKING PREFORMED: 1 EA, (96906), MS29561-228, FSN 5330-752-8727 RING BACKUP: 1 EA, (33525), 213421, FSN 1650-60 3777 SEAT: 1 EA, (33525), 276482 PACKING, PREFORMED: 1 EA, (96906), MS529561-212, FSN 5330-811-6503 SPRING, HELICAL, COMPRESS ION 1 EA, (33525), 204190, FSN 1650-314-6264 WASHER, FLAT: CONNECTOR AND THERMOSTAT MTG, NO. 10 SCREW SIZE, 6 CT (88044), AN960-3, FSN 5310-167-657 SCREW, MACHINE CONNECTOR AND THERMOSTAT MTG, NO. 10 SCREW, 6 EA, (880114), AN500AD3, FSN 5305-852-4235 WASHER, FLAT: BLOCK MTG, NO. 6 SCREW SIZE, 2 EA, (88044), AN960-6, FSN 5310-167-0816 SCREW, MACHINE, FILLISTER HEAD: BLOCK MTG, NO. 6 SCREW, 2 EA, (33525), 1904-0618 SCREW, DRIVE: PLATE MTG, 2 EA, (88044), AN535-2-2, FSN 5305-225-5609												

(1) SMR CODE	(2) FEDERAL STOCK NUMBER	(3) DESCRIPTION  USABLE ON CODE  REF. NUMBER & MFR CODE	(4) UNIT OF MEAS	(5) QTY INC IN UNIT	(6) 30 DAY DS MAINT ALLOWANCE			(7) 30 DAY GS MAINT ALLOWANCE			(8) 1-YR ALW PER EQUIP CNTGY	(9) DEPOT MAINT ALW PER 100 EQUIP	(10) ILLUS- TRATION	
					(a)	(b)	(c)	(a)	(b)	(c)			(a)	(b)
					1-20	21-50	51-100	1-20	21-50	51-100			FIG. NO.	ITEM NO.
P H	4310-107-1072	KIT, REPAIR, BACK PRESSURE VALVE 804482 (33525)  PACKING PREFORMED, 1 EA, (96906), MS29561-110, FSN 5330-835-2765  SEAT, 1 EA, (33525), 208567  SPRING, HELICAL, COMPRESSION 1 EA, (33525), 209882  SHIM: 2 EA, (33525), 242203  SEAT, SPRINGS 1 EA, (33525),  PACKING PREFORMED: 2 EA (96906) MS29561-006, FSN 5330-682-4743  RING, BACKUP: 1 EA, (33525), 209553, FSN 5330-965-6433  RING, BACKUP: 2 EA, (33525), 209572, FSN 5330-761-3250	EA	1				2	2	3	30	100		
P H	4310-107-1074	KIT, REPAIR, UNLOADER VALVE 804485 (33525)  NUT, PLAIN, HEXAGON: VALVE AND BRACKET, 2 EA, (96906), M35619  WASHER LOCK: CONTROL VALVE MTG, 2 EA, (90969), MS122054, FSN 5310-209-4943  WASHER, FLAT: VALVE AND BRACKET, 4 EA, (88044), AN960, FSN 5310-183-7979  SHIM: BRACKET AND PLUNGER, 2 EA. (33525), 252565  SCREW, BINDER HEAD: BRACKET MTG, 2 EA, (33525), 5129-0818  SETSCREW: KNOB, 1 EA, (33525), 1742-O603  SCREW, NYLON, PAN HEAD: KNOB MTG, 1 EA, (33525), 252679  NUT, STOP: 1 EA, (33525), 252554  NUT, JAM: 1 EA, (33525), 252555  NUT, JAM: 1 EA, (33525), 25181'  PACKING, PREFORMED: 1 EA, (96906), MS29561-008, FSN 5330-580-5937  SPRING, HELICAL, COMPRESSION: 1 EA, (33525), 216505  5010 - COMPRESSOR COOLING AND HEATING	EA	1				2	2	2	25	100		
O		SCREW, MACHINE, FILLISTER HEAD: CABLE ASSEMBLY AND CHAIN MTG, NO. 4-40 THD SIZE, 1/2 IN. LG 1692-0408 (33525)	EA	5									24	1
O	5310-167-0815	WASHER, FLATS CABLE ASSEMBLY AND CHAIN MTG, NO. 2 SCREW SIZE AN960-4 (88044)	EA	10									24	2
O	5310-013-4524	NUT, PLAIN, HEXAGON: CABLE ASSEMBLY AND CHAIN MTG, NO. 4-40 THD SIZE MS24549-42 (96906)	EA	5									21	3

(1) SMR CODE	(2) FEDERAL STOCK NUMBER	(3) DESCRIPTION  USABLE ON CODE  REF. NUMBER & MFR CODE	(4) UNIT OF MEAS	(5) QTY INC IN UNIT	(6) 30 DAY DS MAINT ALLOWANCE			(7) 30 DAY GS MAINT ALLOWANCE			(8) 1-YR ALW PER EQUIP CNTGY	(9) DEPOT MAINT ALW PER 100 EQUIP	(10) ILLUS- TRATION	
					(a)	(b)	(c)	(a)	(b)	(c)			(a)	(b)
					1-20	21-50	51-100	1-20	21-50	51-100			FIG. NO.	ITEM NO.
P20	4310-106-5588	CABLE ASSEMBLY, HEATER: MOISTURE SEPARATOR 875371 (33525)	EA	1	*	*	*	*	*	*	5	*	24	4
P20	5310-282-7965	CLAMP, CABLE 1-4-6 (95987)	EA	2	*	*	*	*	*	*	5	*	24	5
O	5310-167-0818	WASHER, FLAT: CLAMP MTG, NO. 10 SCREW SIZE AN960-10 (88044)	EA	4									24	6
O		NUT, LOCK, HEXAGON: CLAMP MTG, NO. 10-32 THD SIZE 21FK1032 (56878)	EA	2									24	7
O	5306-656-0358	BOLT, MACHINE, HEXAGON HEAD: CLAMP MTG, NO. 10-32 THD SIZE, 3/4 1N. LG AN3-6A (88044)	EA	2									24	8
X20	5935-642-0955	CAP, PROTECTION 10-37398-14 (06848) 5014 - AIR RECEIVER	EA	1									24	9
P2F	4310-110-1055	SPHERE ASSEMBLY 871353 (33525)	EA	1	*	*	*	*	*	*	2	*	25	
P20	4730-287-0107	PLUG AND BLEEDER: SPHERE AN814-10 (88044)	EA	1	*	*	*	*	*	*	3	*	25	1
P O	5330-285-9842	PACKING, PREFORMED: PLUG AND BLEEDER MS28778-10 (96906)	EA	1	2	2	4	2	2	4	50	100	25	2
X1	4310-672-4969	SPHERE 871293 (33525)	EA	1									25	3
P O	5330-599-0081	GASKET: BOTTLE FITTING 206589 (33525)	EA	1	2	2	4	2	2	4	50	100	25	4
P20	4310-659-2621	FITTING BOTTLE: SPHERE 270662 (33525)	EA	1	*	*	*	*	*	*	3	*	25	5
P2F	4310-107-1056	STRAP, SPHERE 290335 (33525)	EA	1	*	*	*	*	*	*	3	*	26	1
P O	5330-580-1223	PACKING, PREFORMED: VALVE, FITTING, AND TEE 5304-0400 (33525)	EA	3	REF	REF	REF	REF	REF	REF	REF	REF	26	2
F		SCREW, MACHINE, FLAT HEAD: LOOP AND BRACKET MTG, NO. 10-24 THD SIZE, 7/8 IN. LG 1698-1014 (33525)	EA	2									26	3
X2F		LOOP, FOOTMAN: STRAP MTG 6410E (19220)	EA	2									26	4
X2F		BRACKET: SPHERE MTG 251792 (33525)	EA	2									26	5
F	5310-167-0818	WASHER, FLAT: LOOP AND BRACKET MTG, NO. 10 SCREW SIZE AN960-10 (88044)	EA	2									26	6
O	5310-167-0818	WASHER, FLAT: CLAMP, LOOP AND BRACKET MTG, NO. 10 SCREW SIZE A96010 (88044)	EA	6									26	6
F	5310-964-5094	NUT, LOCK, HEXAGON: LOOP AND BRACKET MTG, NO. 10-24 THD SIZE 21FK1024 (03680)	EA	2									26	7
O	5310-964-5094	NUT, LOCK, HEXAGON: CLAMP, LOOP AND BRACKET MTG, NO. 10-24 THD SIZE 21FK1024 (03681)	EA	2									26	7
X20	5340-912-7324	CLAMP, CUSHION: TUBE MOISTURE SEPARATOR MTG TA712-SS4 (84971)	EA	2									26	8

(1) SMR CODE	(2) FEDERAL STOCK NUMBER	(3) DESCRIPTION  USABLE ON CODE  REF. NUMBER & MFR CODE		(4) UNIT OF MEAS	(5) QTY INC IN UNIT	(6) 30 DAY DS MAINT ALLOWANCE			(7) 30 DAY GS MAINT ALLOWANCE			(8) 1-YR ALW PER EQUIP CNTGY	(9) DEPOT MAINT ALW PER 100 EQUIP	(10) ILLUS- TRATION	
						(a)	(b)	(c)	(a)	(b)	(c)			(a)	(b)
						1-20	21-50	51-100	1-20	21-50	51-100			FIG. NO.	ITEM NO.
X2F		BRACKET, SPHERE MOUNTING 251792	(33525)	EA	1									26	9
P O	4310-107-1057	PAD, MOUNTING: SPHERE 212541	(33525)	EA	3	REF	REF	REF	REF	REF	REF	REF	REF	26	10
F		SCREW, MACHINE, FLAT HEAD: LOOP, BRACKET AND CLAMP MTG, NO. 10-24 THD SIZE, 1 IN. LG 1698-1016	(33525)	EA	2									26	11
P O		FITTING, SAFETY DISC: SPHERE 871621	(33525)	EA	1	*	*	2	*	*	2	10		26	12
P20	4310-110-1045	TUBE, SPHERE 894041	(33525)	EA	1	*	*	*	*	*	*	5	*	26	13
O		TEE, TUBE-: SPHERE TO TUBE 5862-0407	(33525)	EA	1									26	14
O		NUT, HEXAGON: TEE MTG 5811-0402	(33525)	EA	1									26	15
O	4310-939-6840	RING, BACKUP: TEE MTG MS9484-4	(96906)	EA	1									26	16
P O R	4310-758-5528	VALVE, RELIEF, SPHERE 874321-3900	(33525)	EA	1	REF	REF	REF	REF	REF	REF	REF	REF	27	
X2F	4820-674-1663	CAP 208289	(33525)	EA	1									27	1
X1	5340-765-1333	SPRING, HELICAL, COMPRESSION		EA	2									27	2
X1		RETAINER, SPRING 244719	(33525)	EA	1									27	3
X1	3110-183-9175	BALL 31515	(33525)	EA	1									27	4
P2F	4310-110-1054	PISTON, RELIEF VALVE 241776	(33525)	EA	1	REF	REF	REF	REF	REF	REF	REF	REF	27	5
X1	5330-057-5709	RETAINER, BACKUP MS28774-006	(96906)	EA	1									27	6
X1	53300-682-4743	PACKING, PREFORMED MS29561-006	(96906)	EA	2									27	7
X1	5310-619-1044	NUT, RELIEF: 11/16-24 THD SIZE 208292	(33525)	EA	1									27	8
X2F		BODY, RELIEF VALVE 247761	(33525)	EA	1									27	9
X1	1650-657-3719	SEAT 208290	(33525)	EA	1									27	10
X1		SPRING, HELICAL COMPRESSION 211730	(33525)	EA	1									27	11
X1	5330-684-7784	PACKING, PREFORMED MS29561-111	(90906)	EA	1									27	12
PF2	1650-673-6993	ADAPTER 208287	(33525)	EA	1	REF	REF	REF	REF	REF	REF	REF	REF	27	13
P H	5340-632-2052	SEAL, CAP 67	(01019)	EA	1				REF	REF	REF	REF	REF	27	14
P H	4310-107-1070	KIT, REPAIR, RELIEF VALVE: SPHERE 804480	(33525)	EA	1				REF	REF	REF	REF	REF		



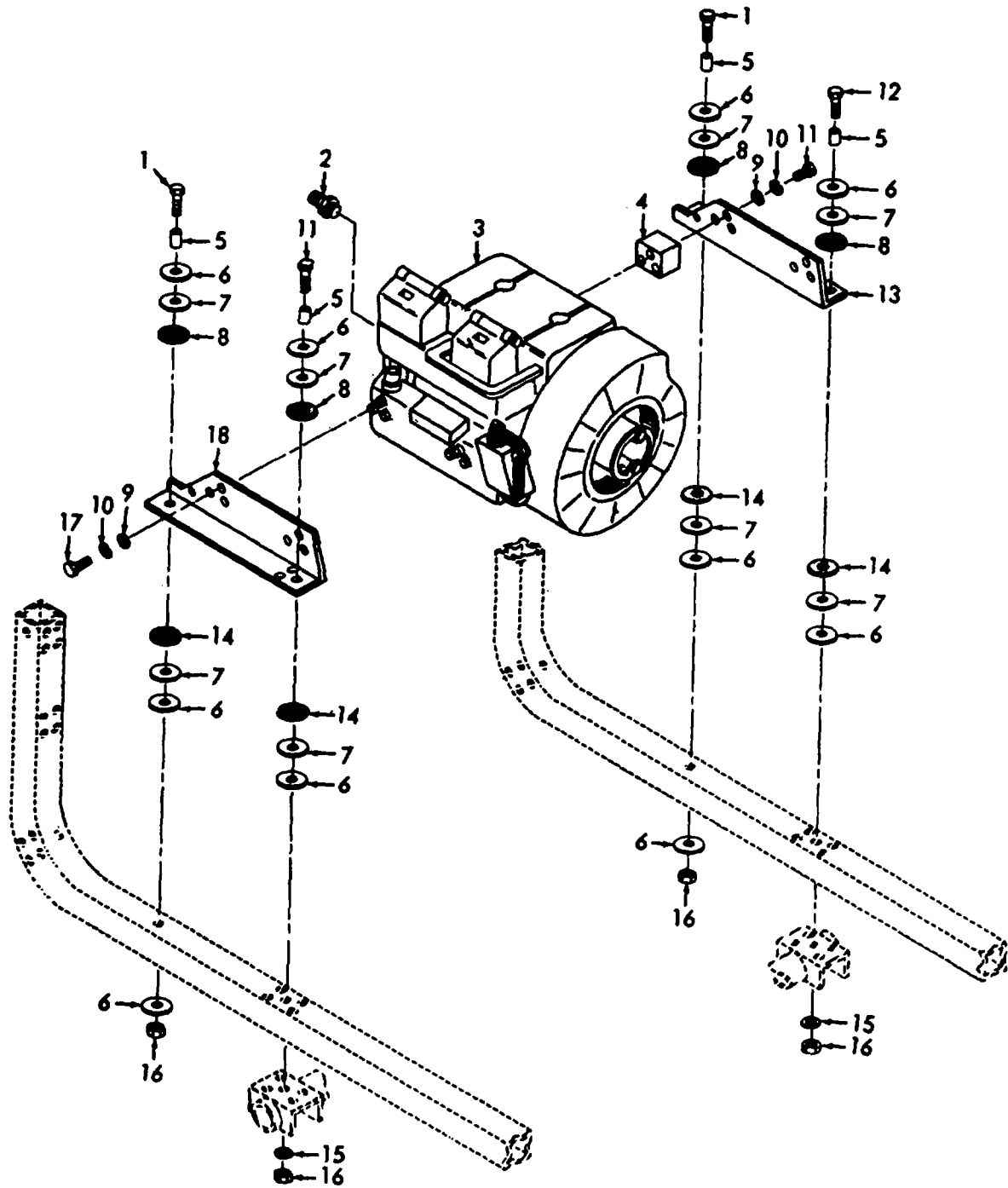

ME 4310-335-35P/1

Figure No. 1 Engine And Mounting Hardware

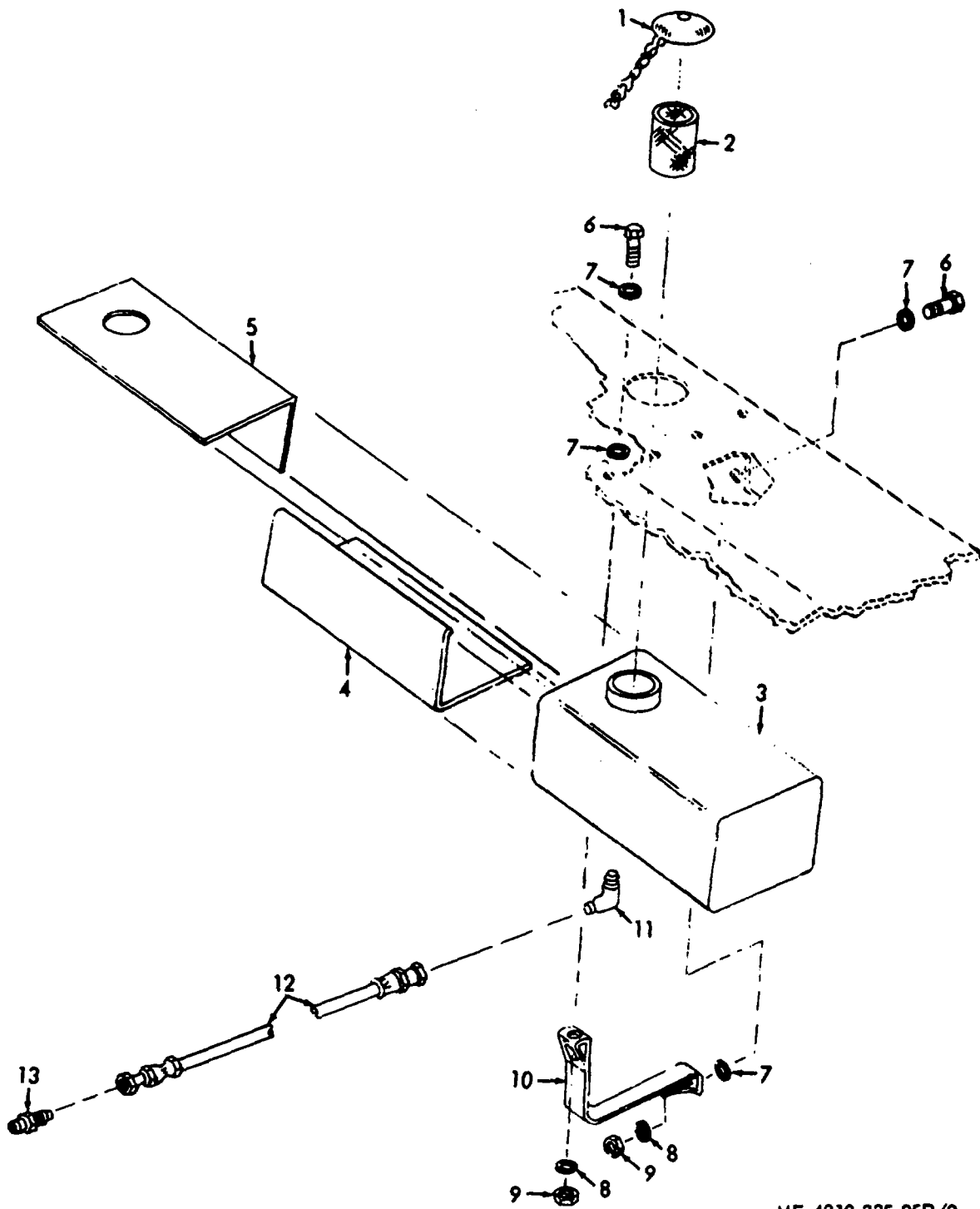

ME 4310-335-35P/2

Figure No. 2 Fuel Tank And Mounting Hardware

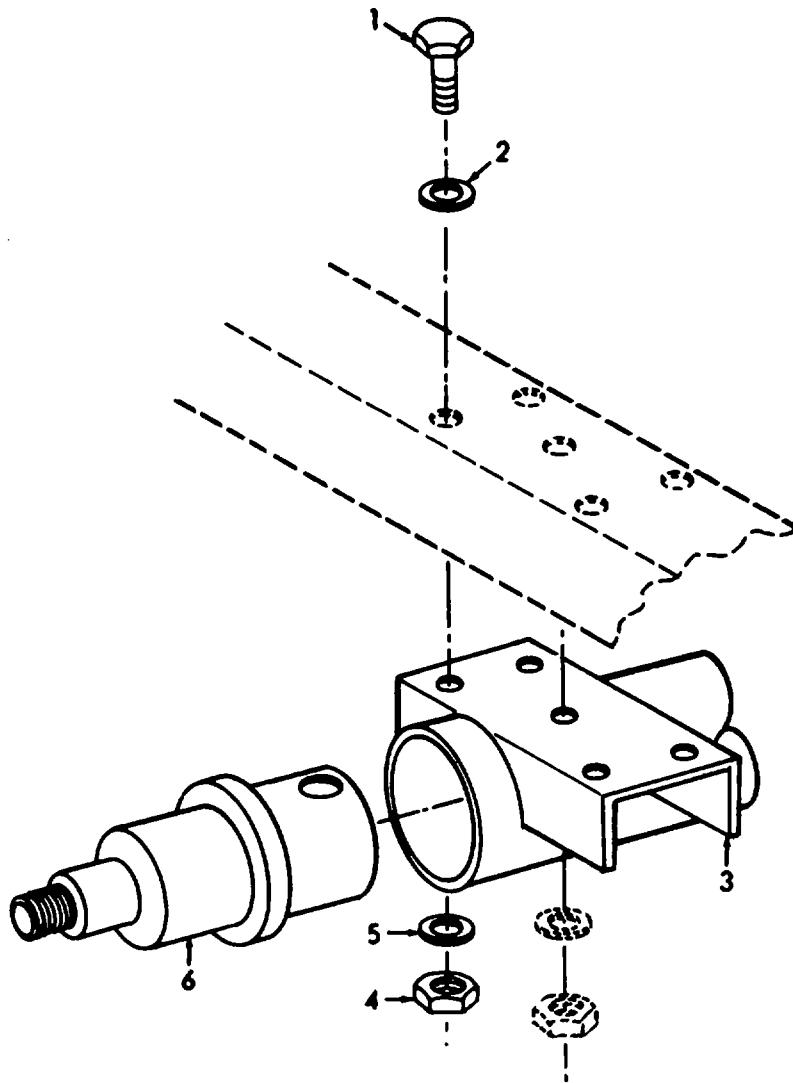

ME 4310-335-35P/3

Figure No. 3 Axle

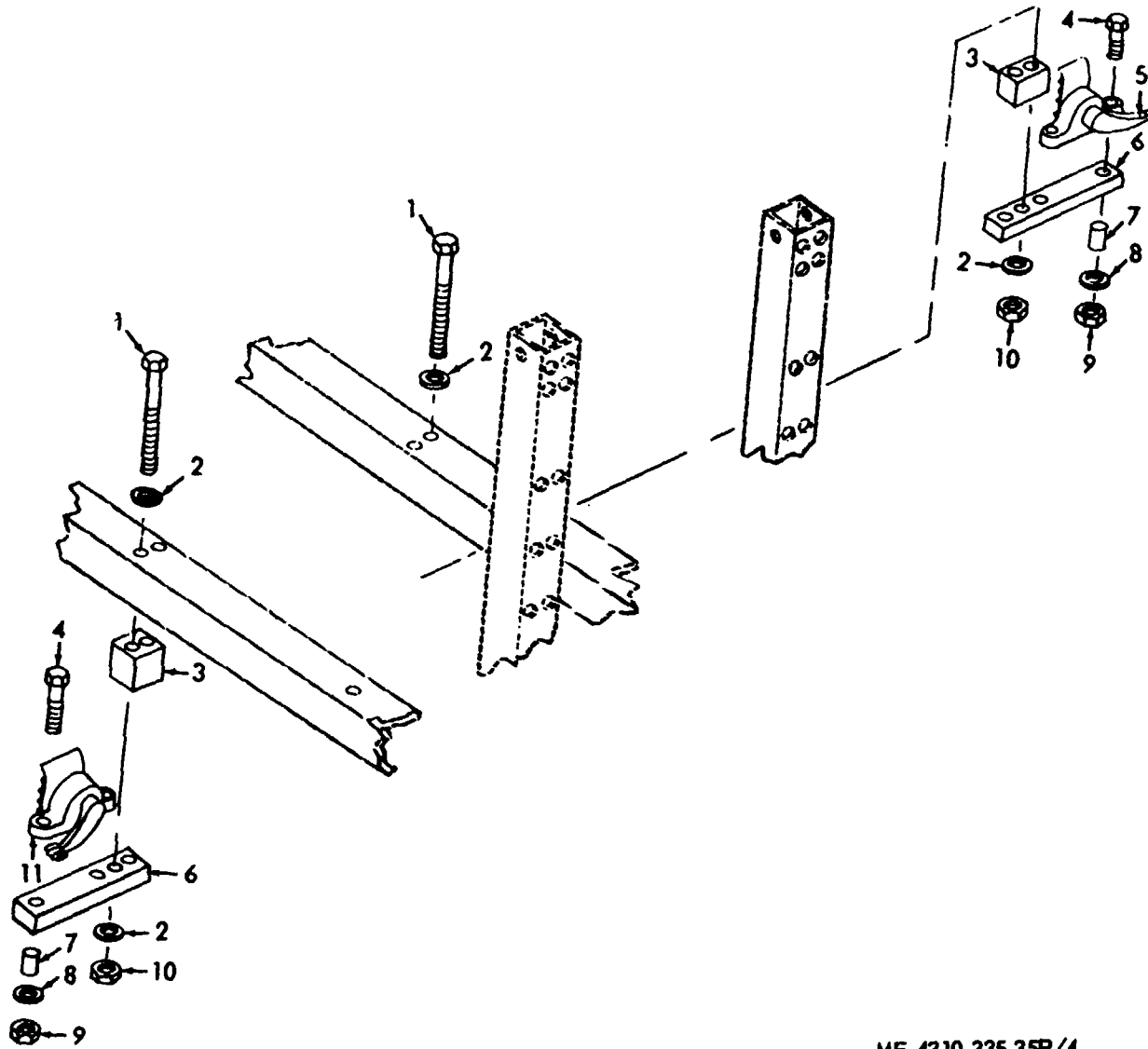
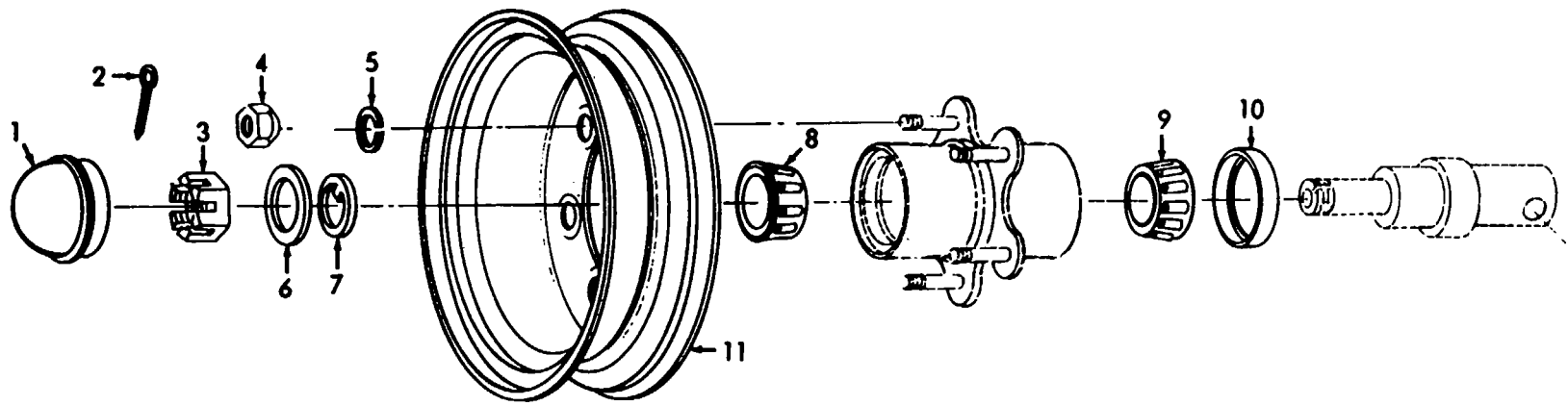

Figure No. 4 Brakes

ME 4310-335-35P/4



ME 4310-335-35P/5

Figure No. 5 Wheel And Hub

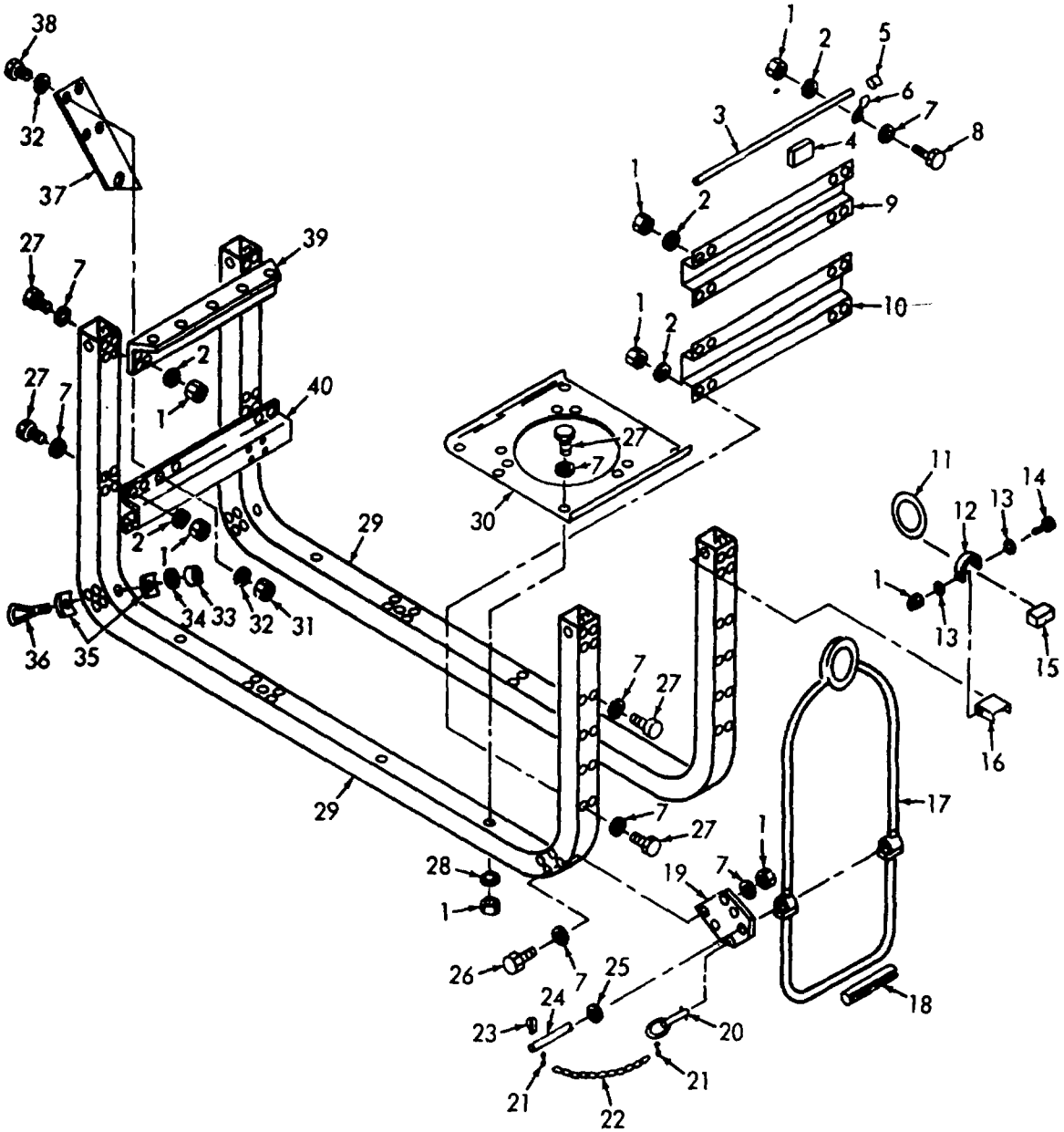

ME 4310-335-35P/6

Figure No. 6 Frame

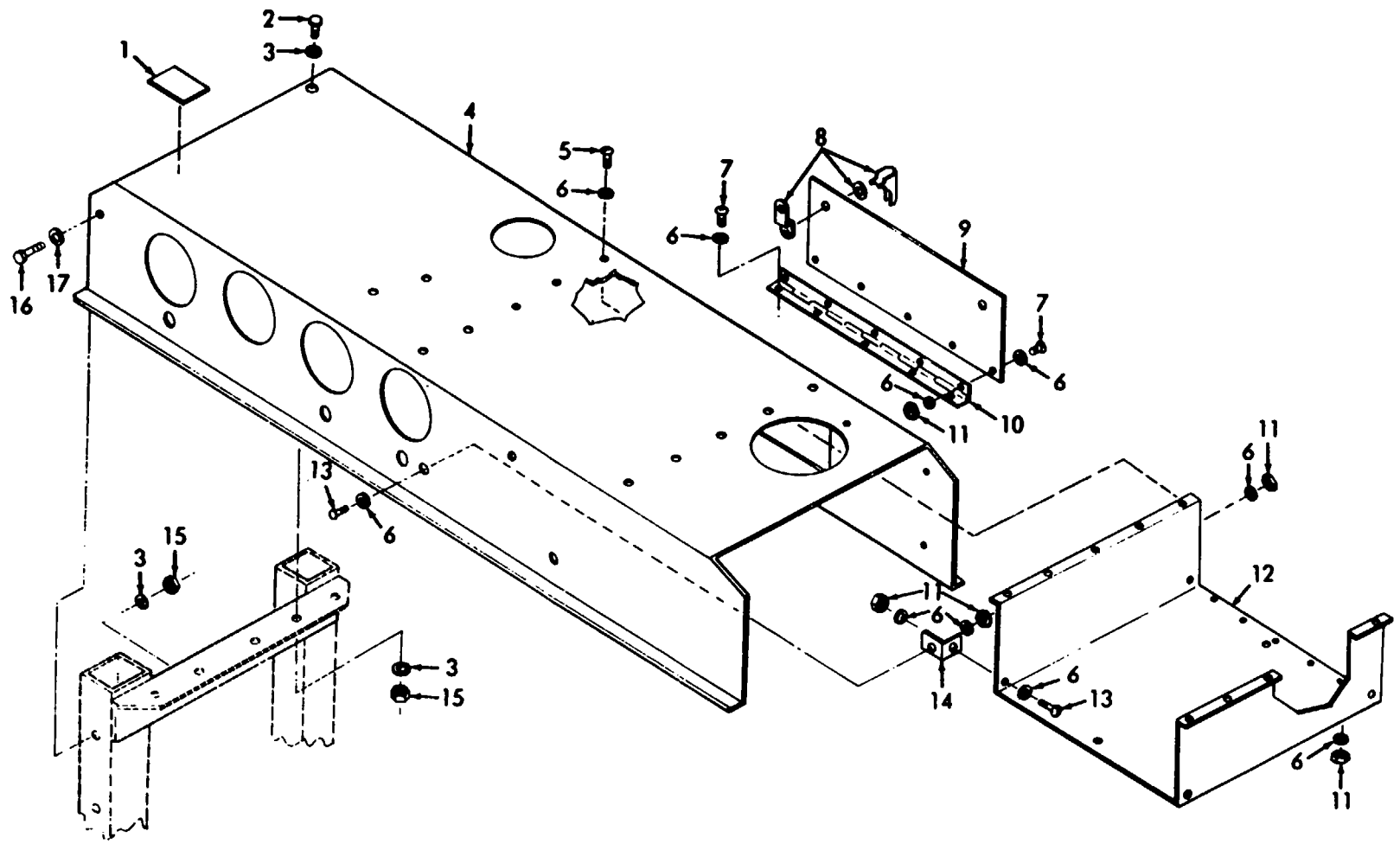

ME 4310-335-35P/7

Figure No. 7 Roof And Storage Troy

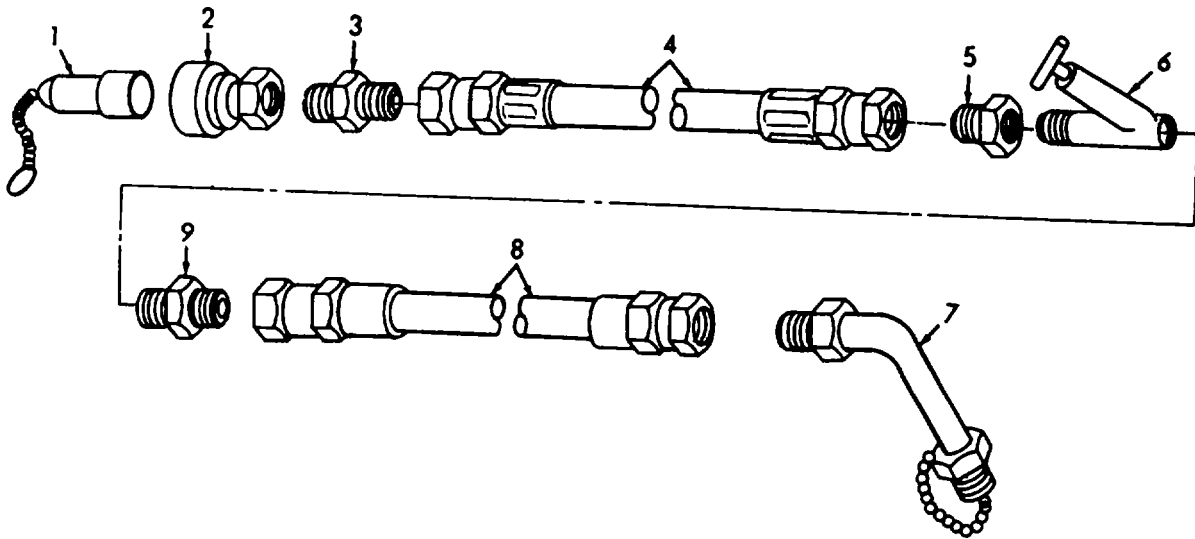

ME 4310-335-35P/8

Figure No. 8 Charging Chuck



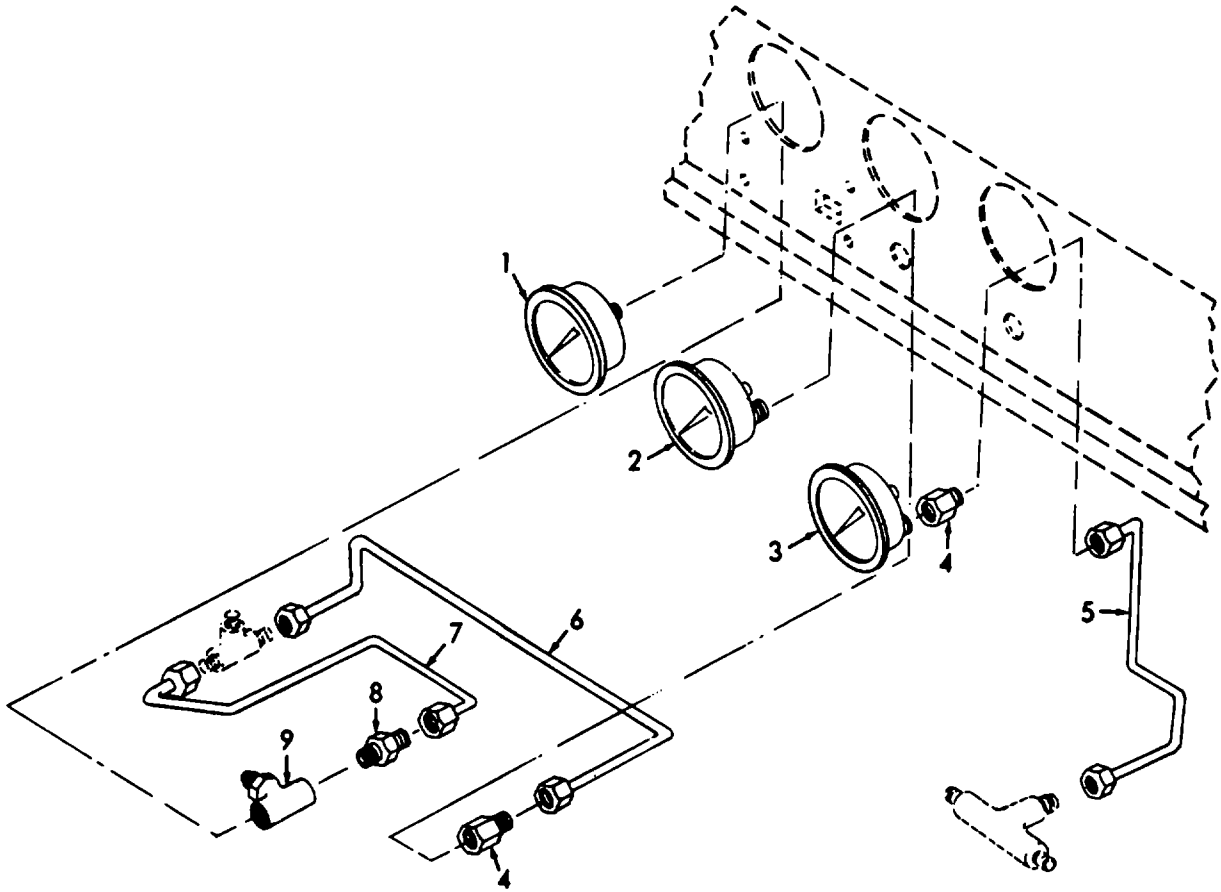

ME 4310-335-35P/9

Figure No. 9 Gages, Lines And Fittings

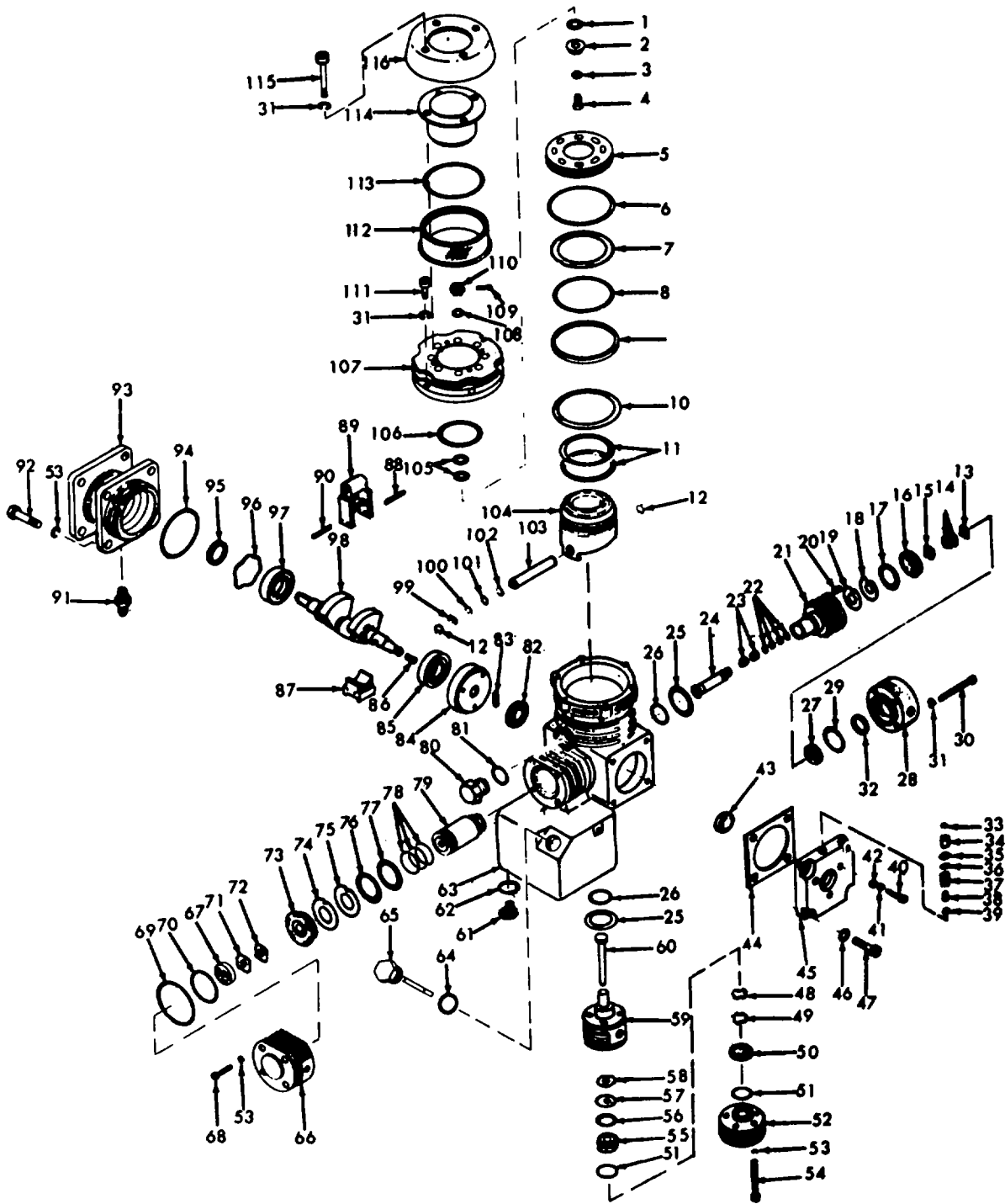

ME 4310-335-35P/10

Figure No. 10 Compressor

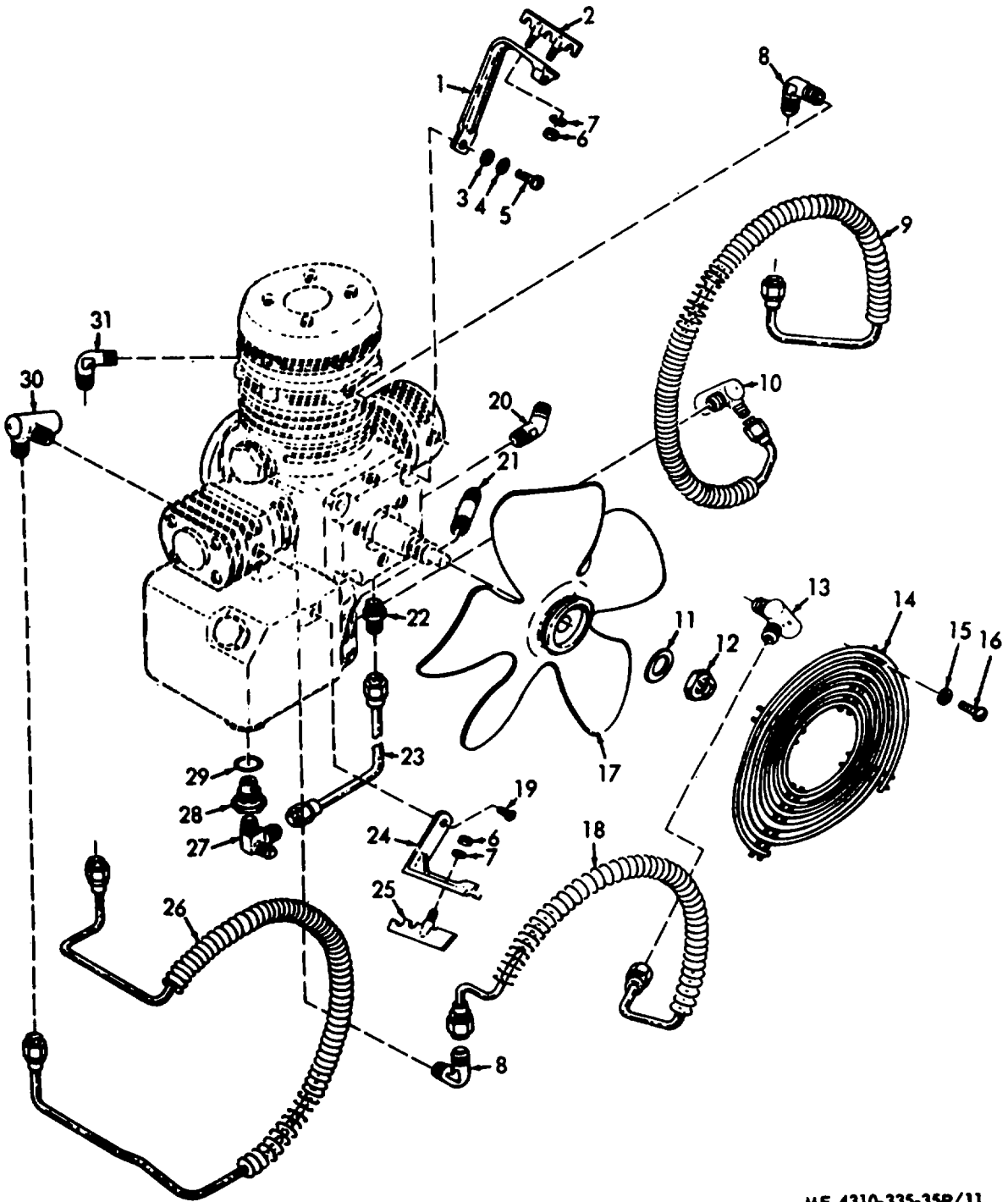

ME 4310-335-35P/11

Figure No. 11 Intercoolers, Fan And Lubrication Lines

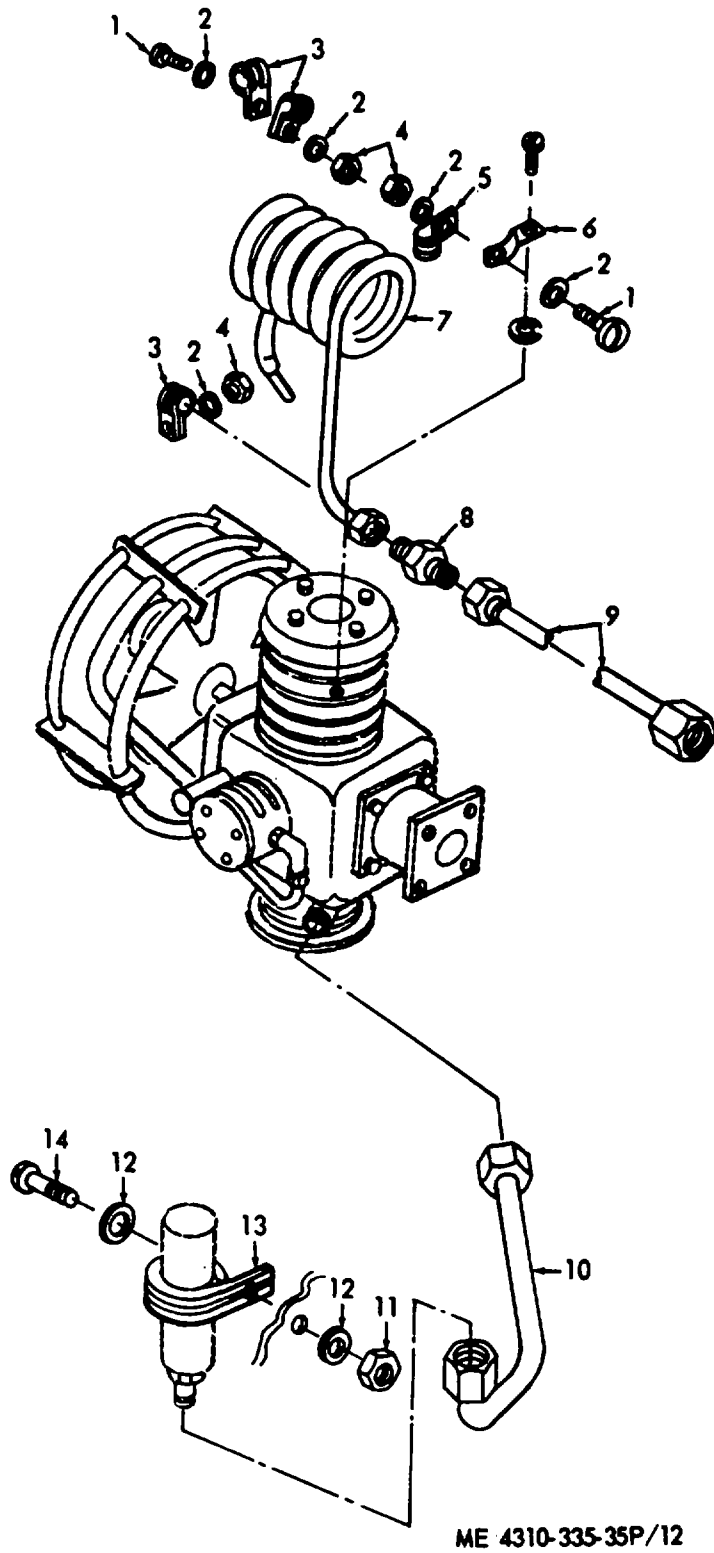
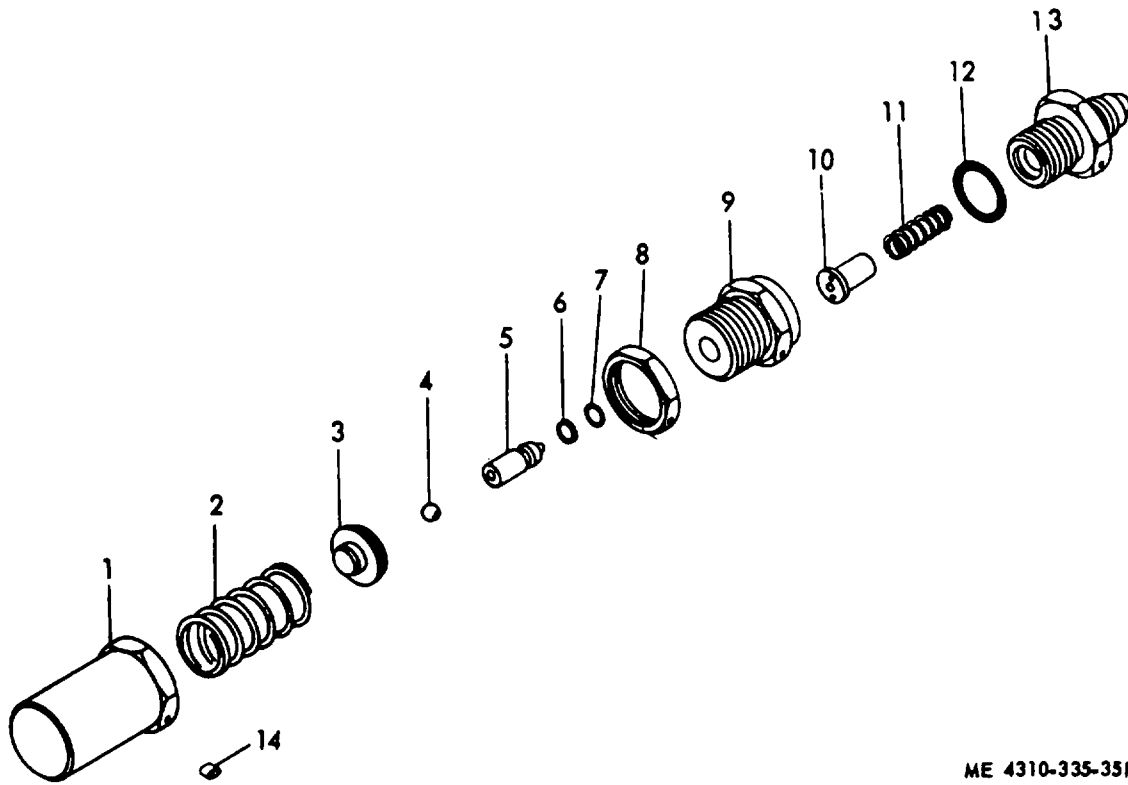
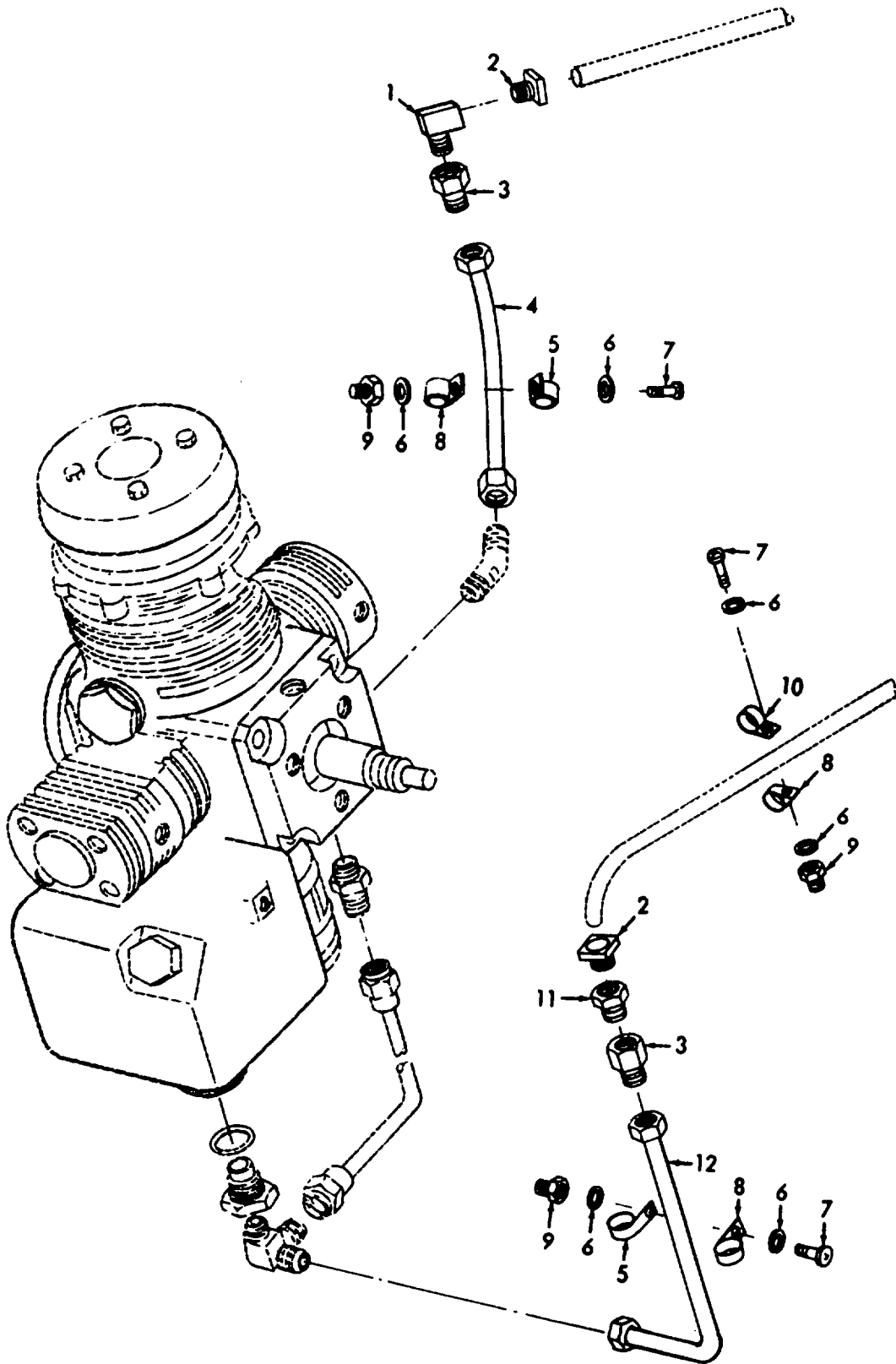

Figure No. 12 After Cooler And Mounting Hardware



ME 4310-335-35P/13

Figure No. 13 Relief Valve, 4th Stage



ME 4310-335-35P/14

Figure No. 14 Oil Lines And Mounting Hardware

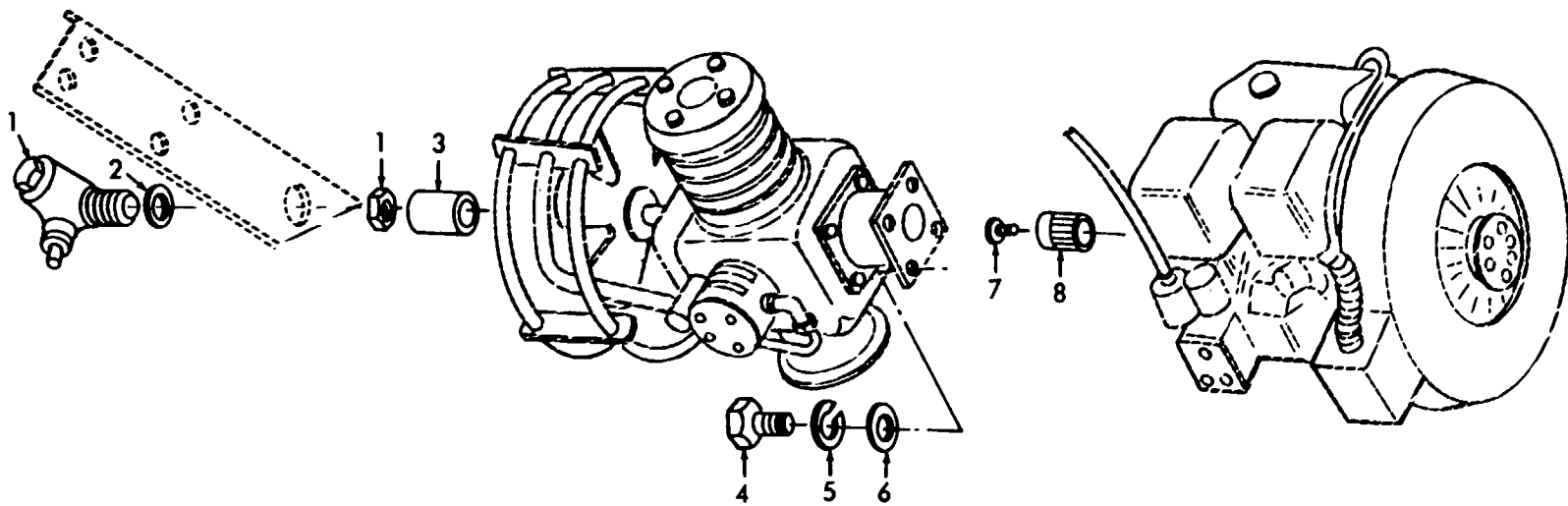

ME 4310-335-35P/15

Figure No. 15 Compressor And Timer Drive Adapters

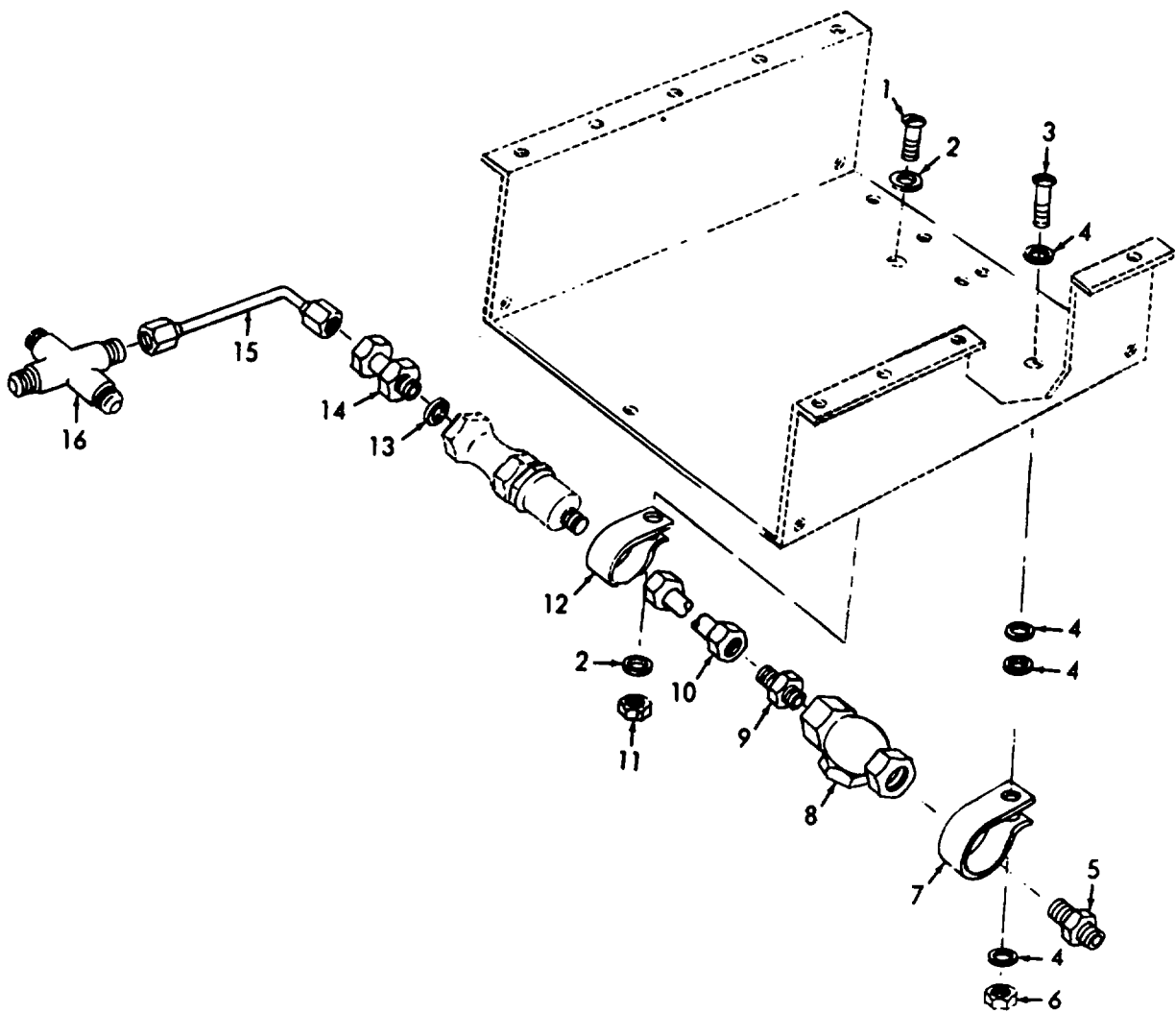

ME 4310-335-35P/16

Figure No. 16 Filter, Check Valve, Lines And Fittings



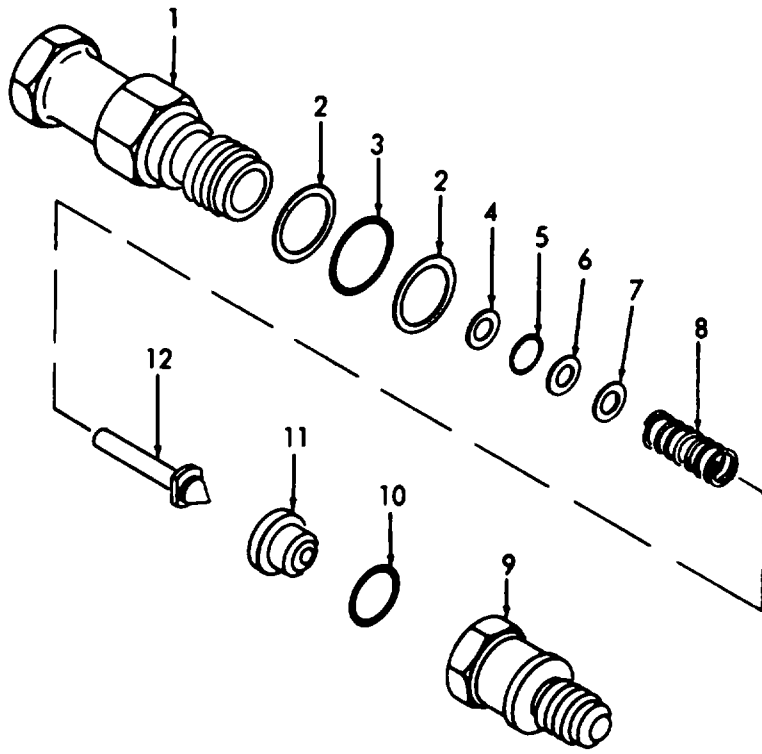

ME 4310-335-35P/17

Figure No. 17 Back Pressure Valve

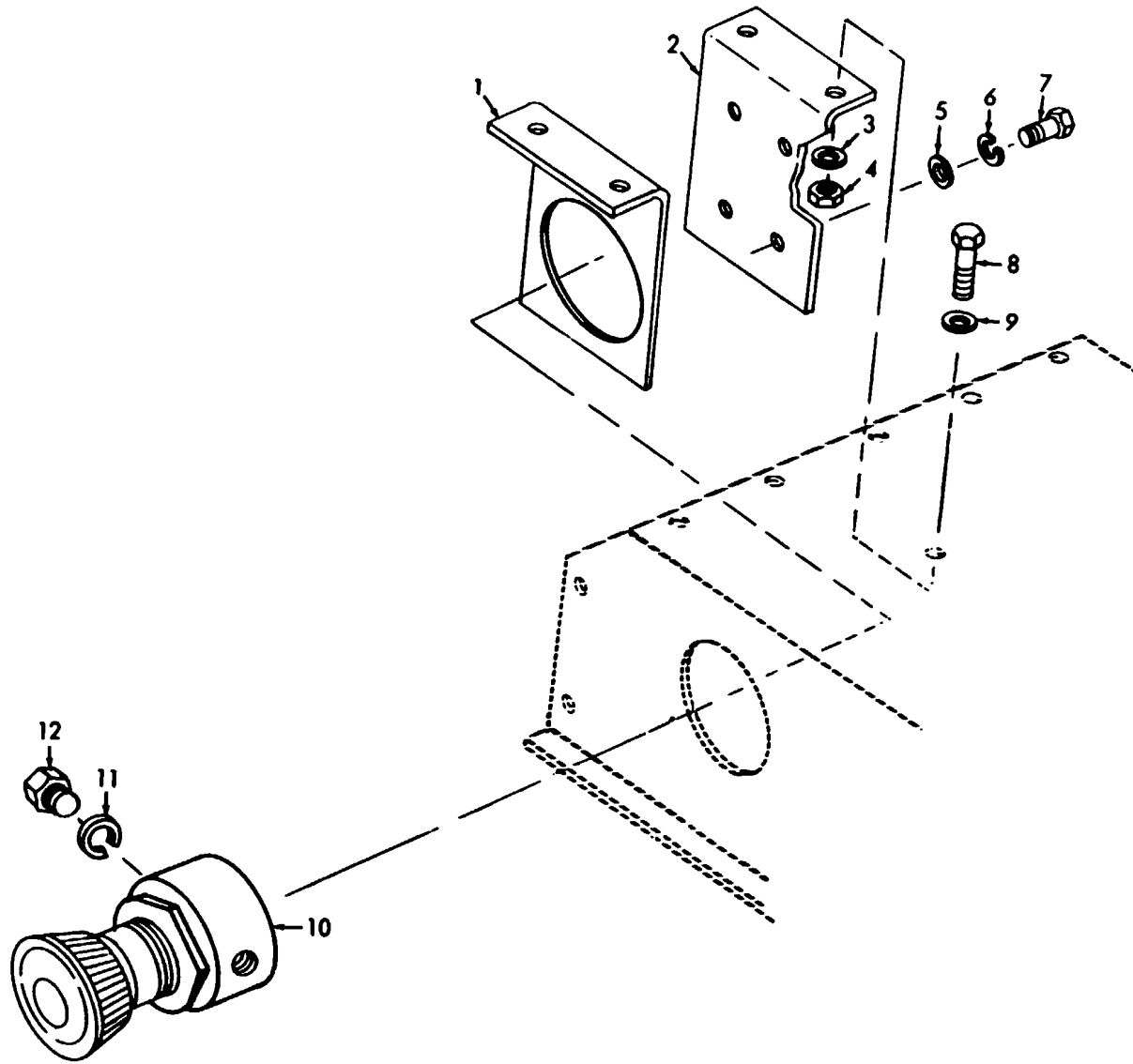

ME 4310-335-35P/18

Figure No. 18 Pressure Regulator And Mounting Hardware

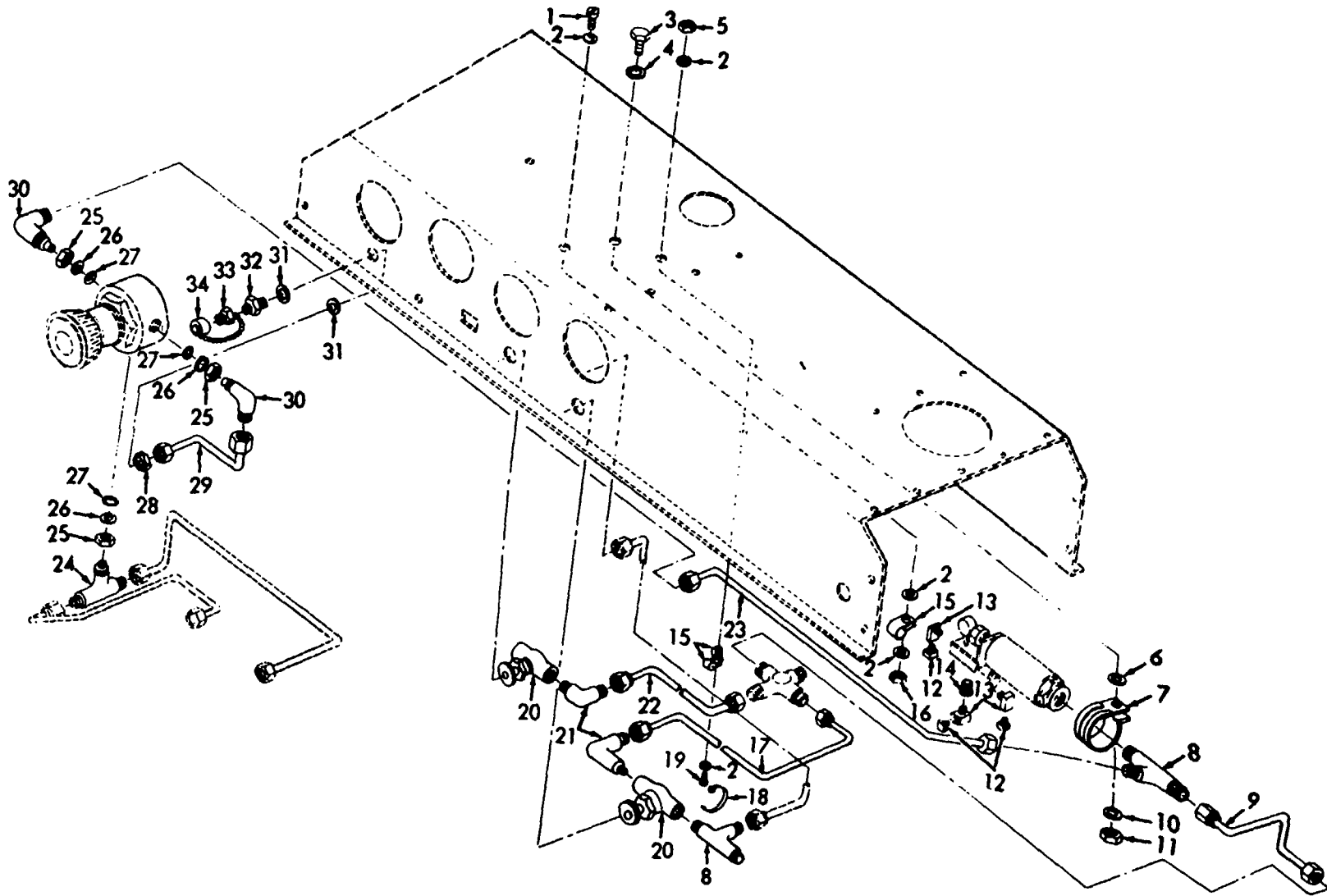

ME 4310-335-35P/19

Figure No. 19 Shutoff Valves, Lines And Fittings

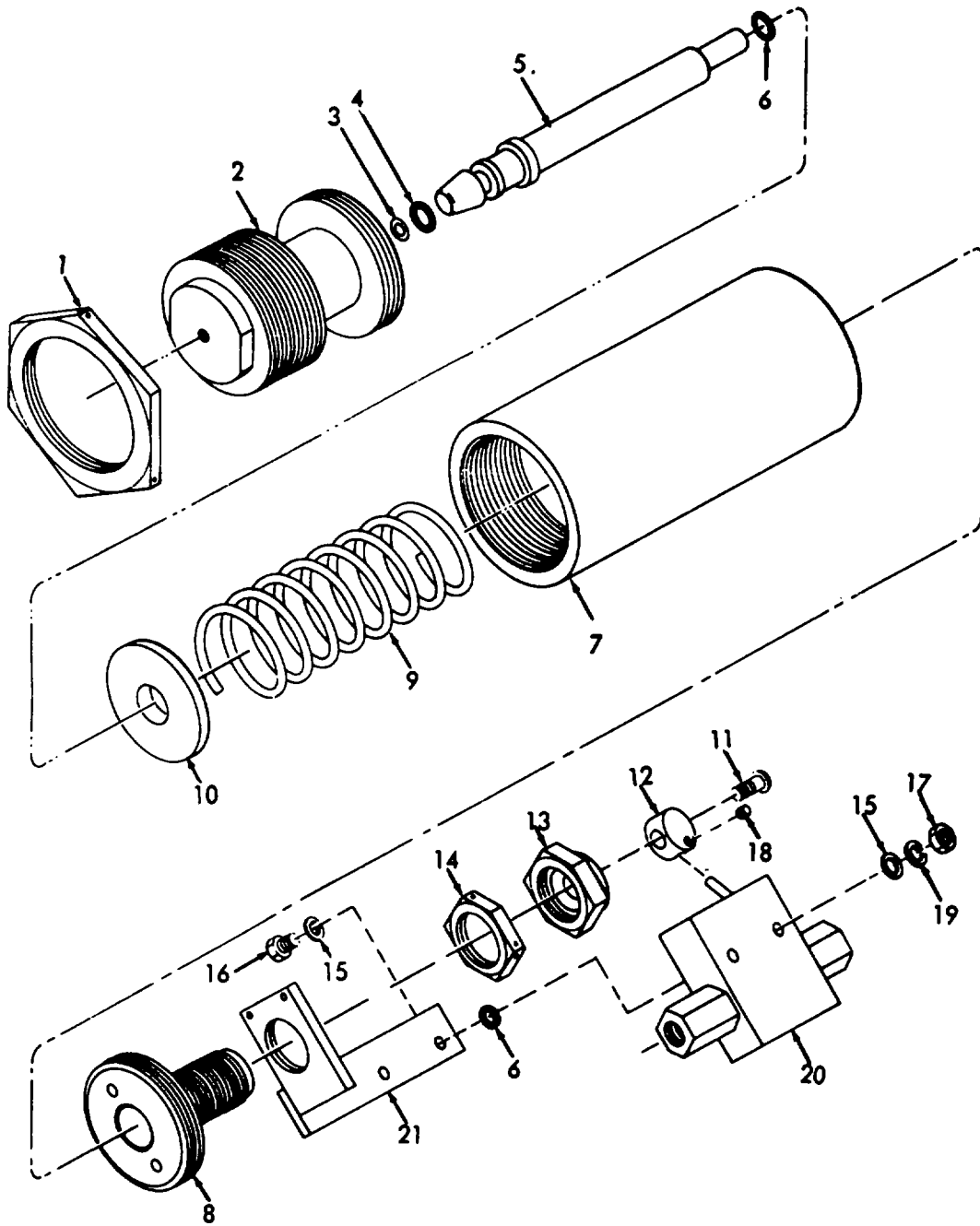

ME 4310-335-35P/20

Figure No. 20 Unloader Valve

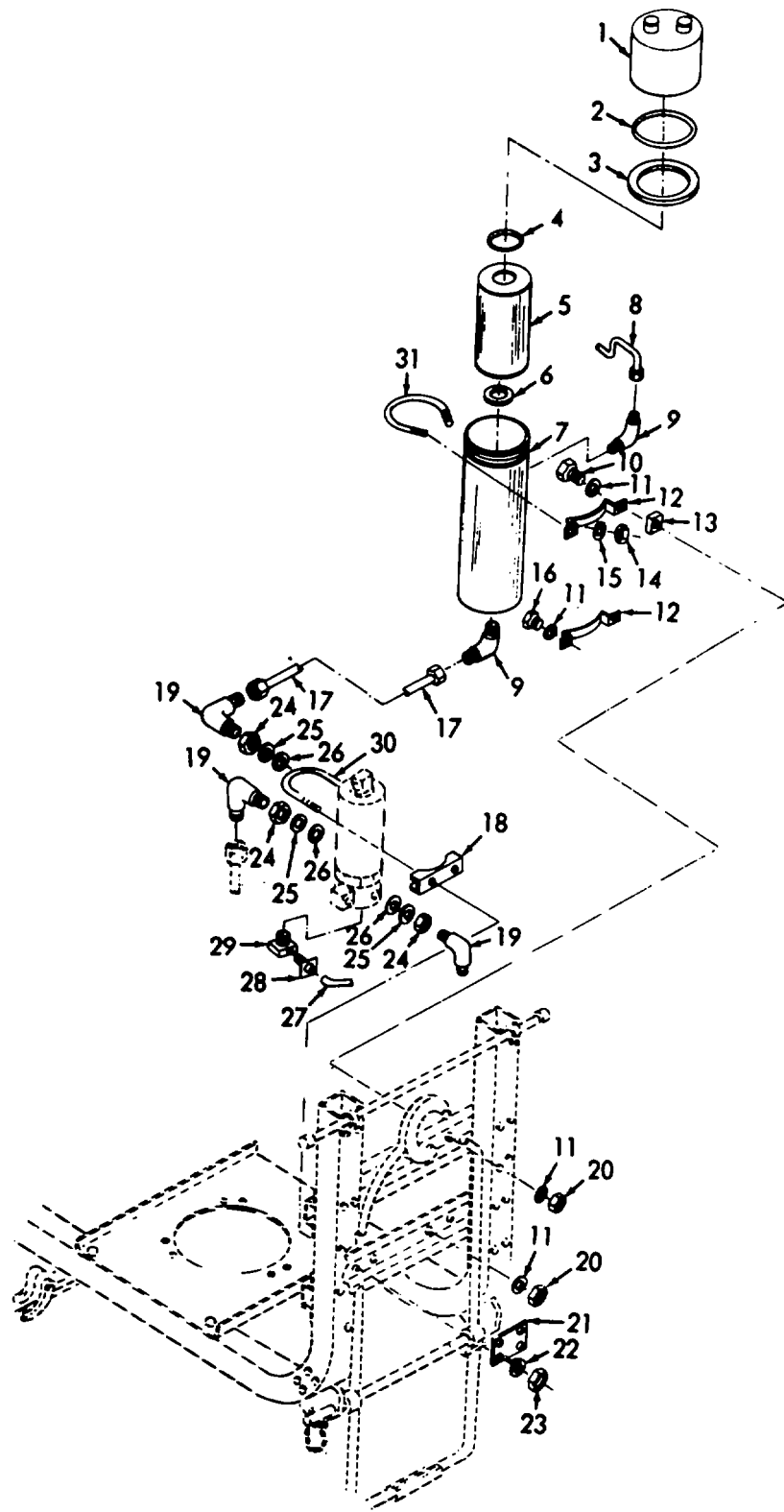

ME 4310-335-35P/21

Figure No. 21 Dehydrater, Lines Fittings And Mounting Hardware

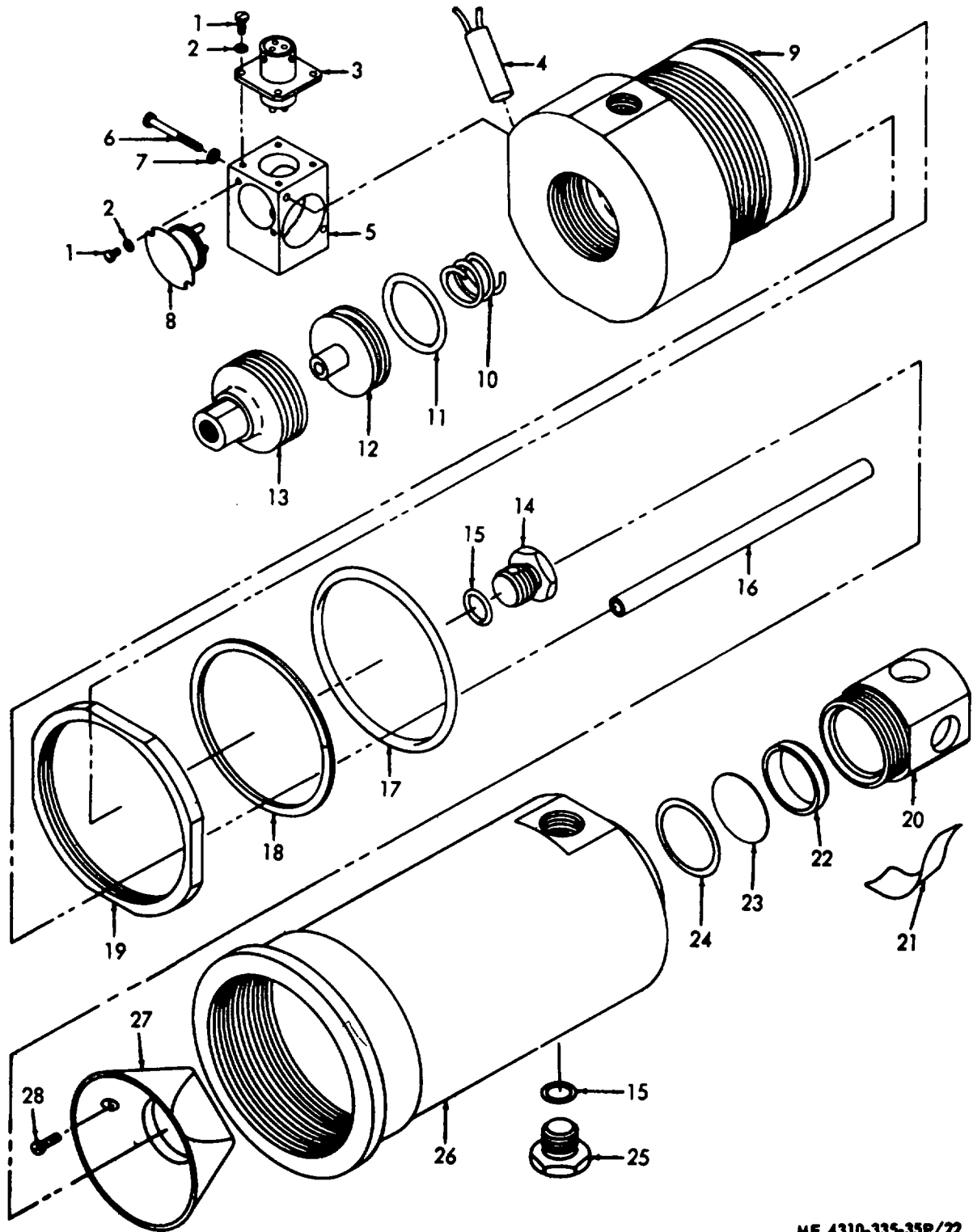

ME 4310-335-35P/22

Figure No. 22 Moisture Separator

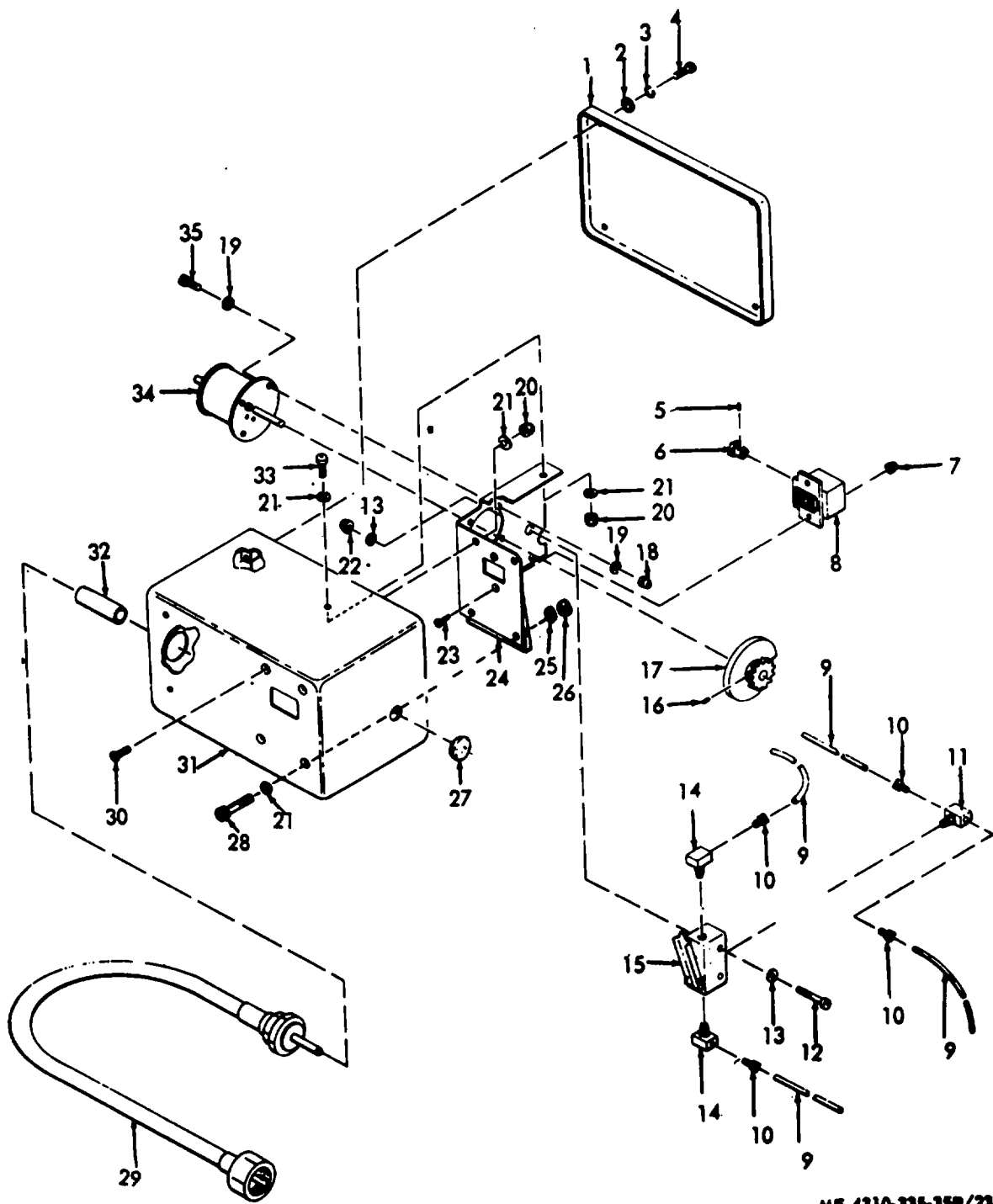

ME 4310-335-35P/23

Figure No. 23 Timer Box

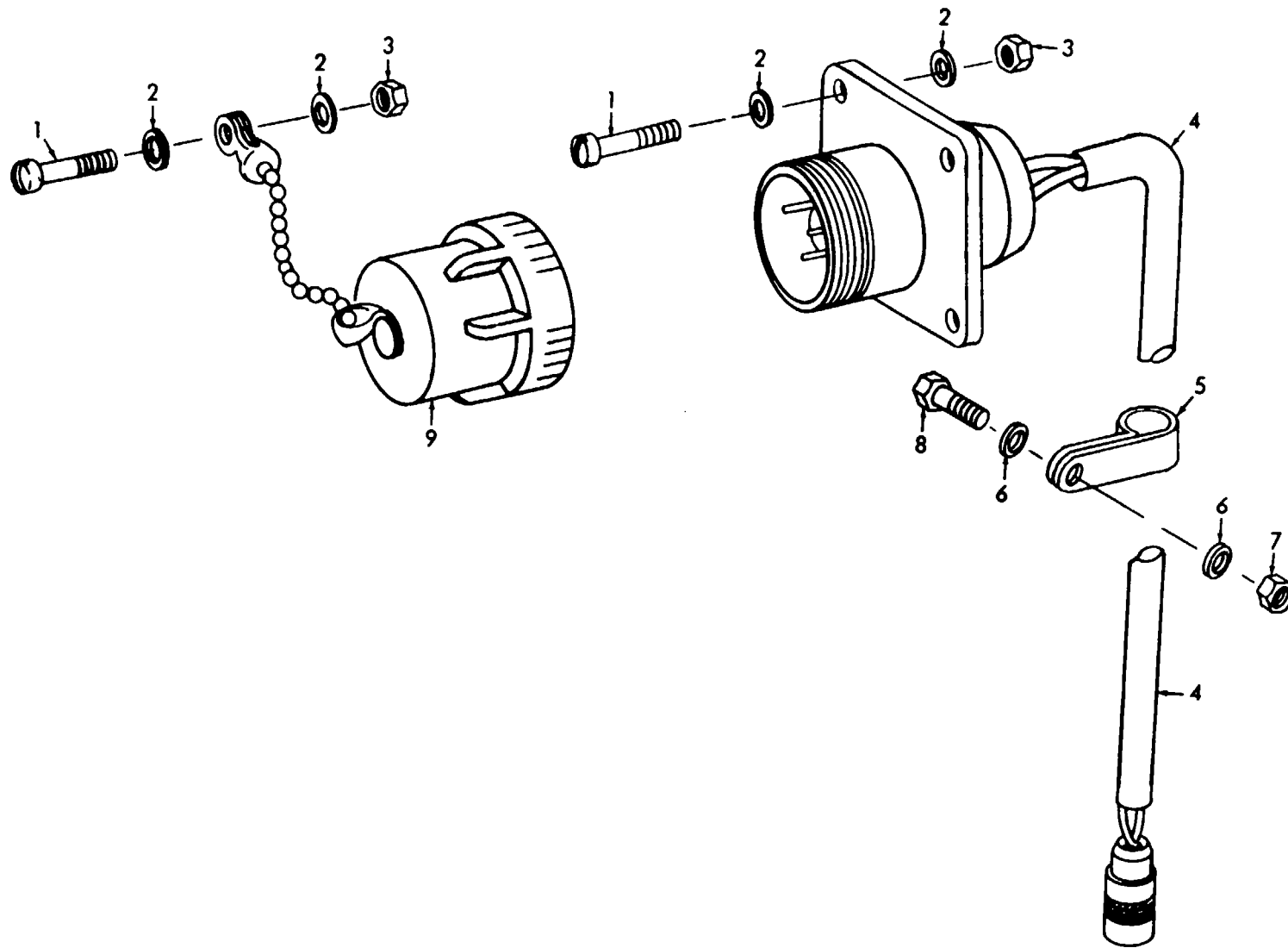

ME 4310-335-35P/24

Figure No. 24 Cable



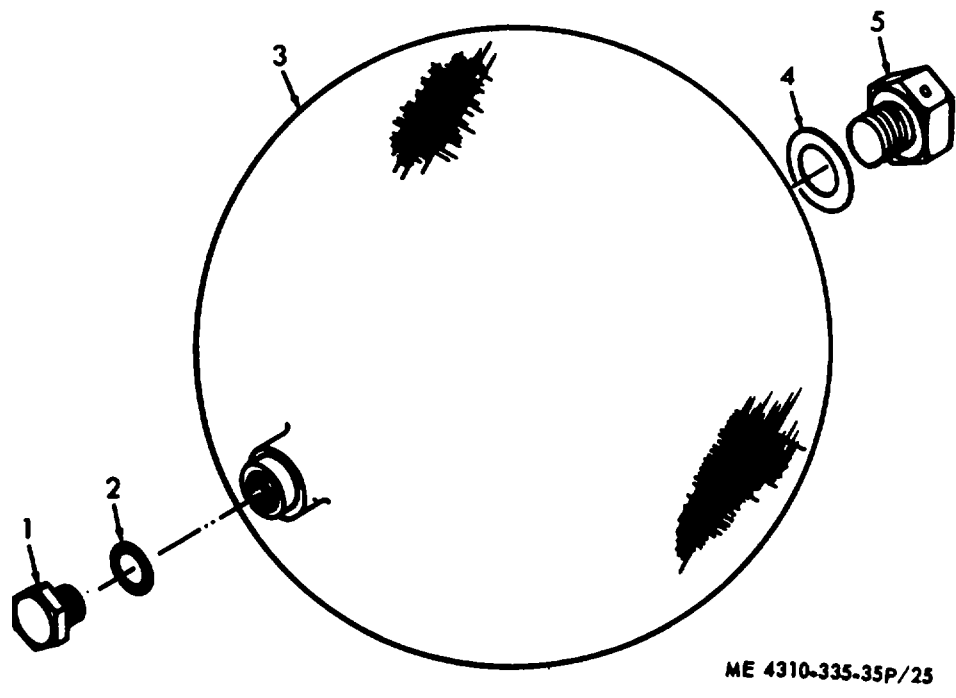

ME 4310-335-35P/25

Figure No. 25 Sphere

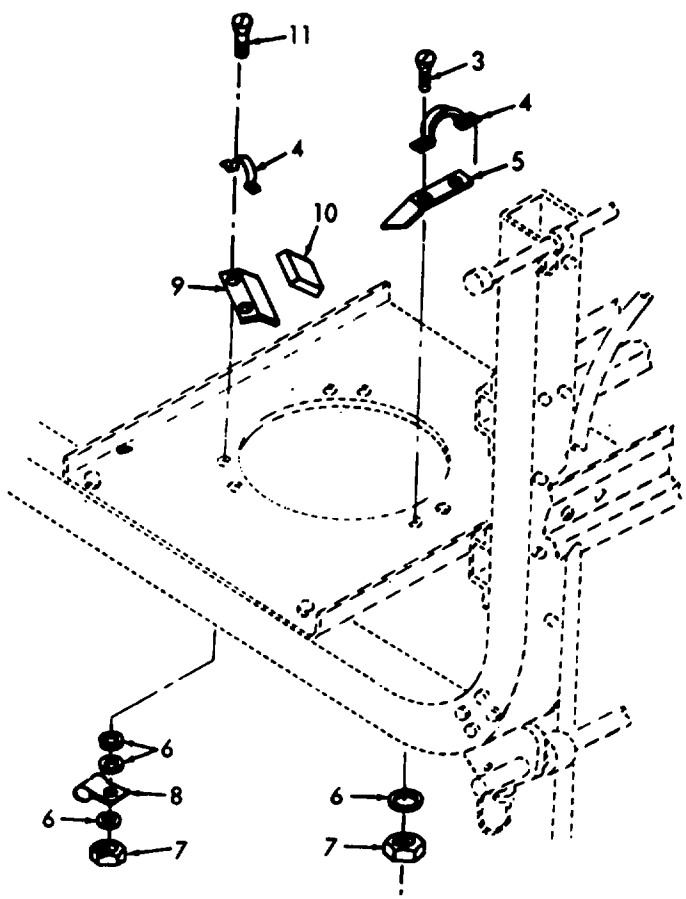
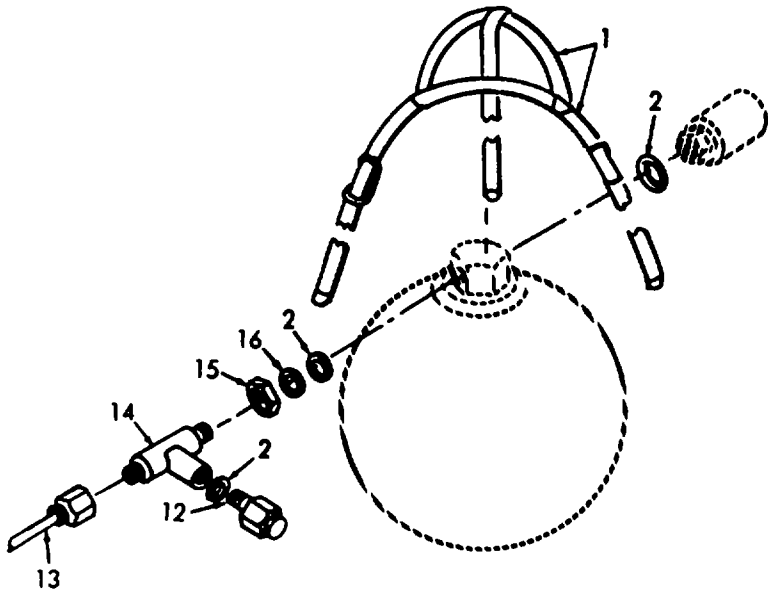

ME 4310-335-35P/26

Figure No. 26 Sphere Lines, Fittings And Mounting Hardware

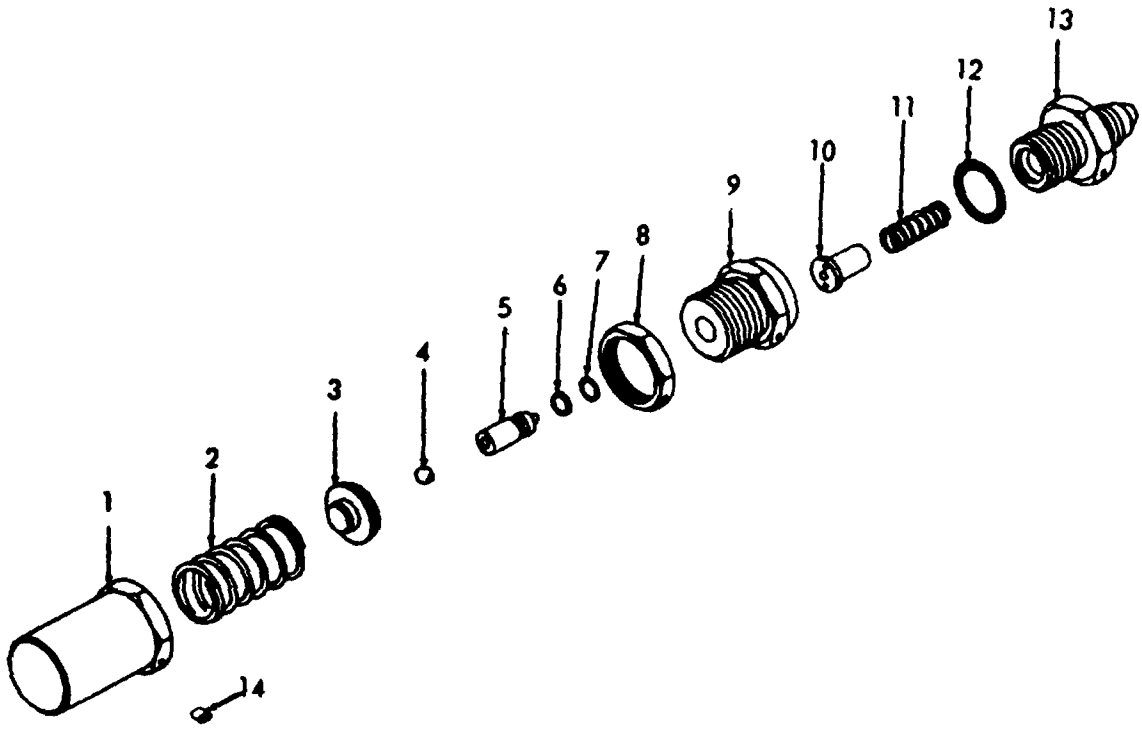

ME 4310-335-35P/27

Figure No. 27 Relief Valve, Sphere

**SECTION IV. INDEX - FEDERAL STOCK NUMBER AND REFERENCE NUMBER  
CROSS-REFERENCE TO FIGURE AND ITEM NUMBER**

STOCK NUMBER	FIGURE NO.	ITEM NO.	STOCK NUMBER	FIGURE NO.	ITEM NO.
1040-062-8573	10	14	4310-109-3498	11	18
1040-081-5129	10	76	4310-110-1049	26	13
1040-083-8164	10	18	4310-110-1050	23	29
1040-084-0439	11	1	4310-110-1052	23	1t
1040-084-0441	10	1	4310-110-1053	23	34
1040-084-2526	10	9	4310-110-1054	27	5
1040-084-2927	11	17	4310-110-1055	25	
1040-084-2928	10	112	4310-110-3096	11	9
1040-084-2929	10	2	4310-110-3097	11	13
1040-953-0558	10	16	4310-110-3099	11	21
1040-970-3379	10	1	4310-110-3101	10	82
1040-970-8426	11	14	4310-110-3103	21	17
1040-970-8429	10	67	4310-117-0842	9	6
1040-970-8430	10	103	4310-168-1769	10	
1040-970-8431	10	27	4310-285-7643	10	100
1040-971-4922	10	107	4310-620-7055	10	99
1040-971-4923	10	114	4310-659-2621	25	5
1040-972-2321	10	73	4310-671-2363	10	81
1040-974-3737	11	24	4310-672-4969	25	3
1040-974-7351	10	93	4310-758-5528	13	
1040-977-7667	11	2		27	
1040-977-7668	11	25	4310-701-4645	10	52
1040-977-9473	10	116	4310-181-4655	10	24
1650-328-3725	10	37	4310-781-4664	10	21
1650-303-0068	22	13	4310-815-2934	10	23
1650-313-1414	22	12	4310-939-6838	22	21
1650-314-6264	22	10	4310-934-6940	19	26
1650-328-3725	10	38		26	16
1650-657-3719	13	10	4310-912-2310	10	66
1650-673-6993	13	13	4320-107-1065	10	45
	27	13	4330-107-3410	16	8
1650-684-0733	16	14	4440-580-7293	21	5
1650-690-3711	22	18	4440-783-4326	22	20
1650-954-6017	10	10	4720-107-3082	14	4
1730-651-0312	5	7	4720-107-3083	14	12
2530-110-3533	3	6	4720-107-3085	16	10
2530-529-2706	5	11	4720-107-3086	16	15
2530-893-1997	5		4720-107-3038	19	22
2540-110-1949	7	1	4720-107-3089	9	5
2540-110-1950	6	15	4720-107-3091	19	11
2805-072-4871	1	3	4720-107-3092	19	9
2805-106-9925	1	14	4720-107-3094	9	7
2805-106-9926	1	8	4720-107-3095	19	29
2910-107-1144	2	12	4720-107-3098	11	23
3020-107-1051	23	6	4720-136-1083	23	32
3110-100-6162	10	39	4720-143-8925	8	4
3110-159-1611	5	8	4720-762-7227	8	8
3110-183-9175	13	4	4730-079-2396	18	12
	27	4	4730-110-8351	8	2
3110-198-2170	5	9	4730-132-4663	2	11
3110-971-1364	10	85	4730-132-4668	11	21
3110-971-1365	10	91	4730-133-3253	23	11
3120-010-4781	10	19	4730-133-3976	14	1
3120-056-9822	10	14		21	29
3120-056-9825	10	15	4730-133-3117	11	27
3120-056-9828	10	75	4730-143-8942	19	33
3120-056-9829	10	72	4730-186-7797	1	2
3515-223-6120	6	23	4730-186-9951	11	20
3655-794-2999	18	10	4730-203-0711	22	25
4030-956-6126	6	21	4730-240-5905	10	91
4310-052-5013	10	11		11	22
4310-052-5017	10	18	4730-277-6112	19	24
4310-055-4012	10	104	4730-277-6113	19	8
4310-076-3063	10	79	4730-277-6372	21	24
4310-103-2666	11	10	4730-278-3242	12	8
4310-106-5588	24	4	4730-278-5610	11	31
4310-107-1048	8	7		21	9
4310-107-1056	26	1	4730-287-0107	25	1
4310-107-1057	7	4	4730-287-0482	14	11
	26	10	4730-289-4932	10	80
4310-107-1058	15	1	4730-331-4950	11	8
4310-107-1059	15	3		19	21
	15	3	4730-542-4041	19	28
4310-107-1060	12	10	4730-555-9360	9	4
4310-107-1061	12	9	4730-580-1302	19	25
4310-107-1062	11	26	4730-608-8676	19	30
4310-107-1064	21	8		21	19
4310-107-1066	15	8	4730-613-5604	16	16
4110-107-1067	22		4730-684-7531	14	3
4310-107-1068	22	4	4730-698-4028	8	9
4310-107-1069	6	5	4730-698-4048	8	3
4310-109-3486	19	23		9	8

**SECTION IV. INDEX - FEDERAL STOCK NUMBER AND REFERENCE NUMBER  
CROSS-REFERENCE TO FIGURE AND ITEM NUMBER**

STOCK NUMBER	FIGURE NO.	ITEM NO.	STOCK NUMBER	FIGURE NO.	ITEM NO.
4730-698-4048	16	9	5310-619-1144	13	8
4730-991-6004	19	32		27	8
4820-109-3480	23	15	5310-655-6673	23	25
4820-109-3492	20		5310-685-3744	10	41
4820-109-3453	20	20	5310-721-4434	10	110
4820-109-3504	11	30	5310-726-7663	22	22
4820-110-1909	19	20	5310-809-4058	1	9
4820-110-3535	17			3	2
4820-614-1663	13	1		4	2
	27	1		6	7
4820-671-9467	8	6		6	8
5300-682-4743	27	7		6	13
5305-058-6836	23	35		6	14
5305-088-5881	15	7		6	27
5305-151-2021	23	23		7	17
5305-281-9786	23	4		21	11
5305-550-1433	10	47	5310-812-3313	1	10
5305-852-4235	22	1		10	53
5305-977-1765	11	16		11	4
5306-656-0358	24	8	5310-818-3044	15	5
5310-013-1245	2	9		18	6
	3	4	5310-815-6254	22	19
	4	10	5310-502-5365	11	12
	6	1	5310-564-5094	7	11
	6	1		12	11
	7	15		19	11
	18	4		21	23
	21	20		26	7
5310-013-4524	24	3		26	7
5310-013-3551	11	15	5315-107-0214	10	83
5310-081-5207	10	105	5315-672-2779	10	88
5310-087-1933	10	96	5315-672-2780	10	90
5310-111-3666	14	2	5325-107-7917	23	27
5310-141-1755	2	8	5330-057-5709	13	6
	3	5		27	6
	6	2	5330-080-7911	10	94
	10	46	5330-081-3988	10	29
	18	3	5330-081-8292	10	106
	21	15	5330-107-2058	20	3
5310-167-0229	6	25	5330-186-4128	21	2
5310-167-0657	22	2	5330-196-5322	21	3
5310-167-0661	2	33	5330-285-9842	25	2
5310-167-0739	23	2	5330-297-6868	21	6
5310-167-0765	19	6	5330-580-1223	16	13
5310-167-0766	2	7		18	11
	6	28		19	27
	18	9		21	26
	19	4		22	15
5310-167-0808	15	2		22	15
5310-167-0815	24	2		26	2
5310-167-0816	22	7	5330-580-5537	20	4
	23	13	5330-599-0081	25	4
5310-167-0818	6	32	5330-640-9476	21	4
	7	6	5330-682-4743	13	7
	12	12		17	3
	16	2		17	5
	19	10	5330-684-7784	13	12
	21	22		27	12
	24	6	5330-752-8727	22	17
	26	6	5330-761-3250	17	2
	26	6	5330-766-0303	22	24
5310-167-0821	1	15	5330-811-6503	22	11
	4	8	5330-815-9489	10	62
5310-167-0822	19	31	5330-835-2765	17	10
5310-167-0823	11	11	5330-840-3920	10	35
5310-167-0835	11	3	5330-850-4014	10	64
5310-167-0836	6	34	5330-878-2389	10	26
	15	6	5330-878-2407	10	113
	18	5	5330-932-5640	21	25
5310-183-7979	20	15	5330-953-0559	11	29
5310-515-8058	11	7	5330-953-6433	17	4
	12	7	5340-016-0118	7	8
	14	6	5340-071-3831	19	34
	16	4	5340-071-3832	8	1
	19	2	5340-074-2072	19	18
	23	21	5340-081-3950	10	25
5310-531-9515	10	108	5340-081-5838	10	3
5310-555-0522	14	9	5340-087-3509	10	36
	16	6	5340-131-7128	10	61
5310-575-0462	5	4	5340-132-1418	6	20
5310-579-1031	19	5	5340-200-6535	16	7
5310-579-1034	16	11	5340-282-7965	24	5

**SECTION IV. INDEX - FEDERAL STOCK NUMBER AND REFERENCE NUMBER  
CROSS-REFERENCE TO FIGURE AND ITEM NUMBER**

STOCK NUMBER	FIGURE NO.	ITEM NO.	STOCK NUMBER	FIGURE NO.	ITEM NO.
5340-286-2911	10	101			
5340-286-2975	10	102			
5340-565-0004	14	8			
5340-591-4181	16	12			
5340-598-0523	12	13			
5340-632-2052	27	14			
5340-715-1635	14	5			
	19	15			
5340-765-1333	13	2			
	27	2			
5340-773-1240	22	23			
5340-803-8510	10	12			
5340-803-8518	10	33			
5340-805-0200	19	7			
5340-912-7324	26	8			
5340-984-6569	10	77			
5640-107-1145	2	5			
5640-109-3825	2	4			
5930-601-1590	22	8			
5935-642-0955	24	9			
5935-964-5470	22	3			
6645-130-3840	23	8			
6680-107-1146	10	65			
6685-168-0381	9	1			
6685-168-0383	9	3			
6685-168-0384	9	2			
6685-168-0391	9	9			

**SECTION IV. INDEX - FEDERAL STOCK NUMBER AND REFERENCE NUMBER  
CROSS-REFERENCE TO FIGURE AND ITEM NUMBER**

<u>REFERENCE NO.</u>	<u>MFG CODE</u>	<u>FIG NO.</u>	<u>ITEM NO.</u>	<u>REFERENCE NO.</u>	<u>MFG CODE</u>	<u>FIG NO.</u>	<u>ITEM NO.</u>
AN3-6A	88044	24	8	ECCPIN1-2-26C	09094	6	20
AN320-10	88044	5	3	K3-63228	75150	10	95
AN320C4	88044	10	110	MILC4952TYFEMA1	81349	21	5
AN500AC4-6	88044	23	35	MS122054	96906	2	19
AN500AD3-4	88044	22	1	MS122055	96906	10	31
AN5C7-440R6	88044	23	23		96906	10	31
AN6227-34	88044	21	4	MS122C57	96906	1	10
AN6227-36	88044	21	3		96906	10	53
AN6246-36	88044	21	2		96906	11	4
AN6289-4	88044	21	24	MS122C58	96906	15	5
AN6289C4	88044	19	25		96906	18	6
AN6290-10	88044	21	6	MS16625-37	96906	10	33
AN814-10	88044	25	1	MS18759E0090	96906	8	8
AN814-100L	88044	10	80	MS20364-8200	96906	11	12
AN814-4C	88044	18	12	MS20822-4-40	96906	11	31
AN815-4	88044	12	8		96906	21	9
AN816-4-4C	88044	8	3	MS20865-428C	96906	21	14
	88044	8	9	MS21919DG1C	96906	14	8
	88044	9	6	MS24322-1A4	96906	5	
	88044	16	9	MS24323-1	96906	5	11
AN816-4D	88044	10	91	MS24327-1	96906	5	
	88044	11	22	MS24327-1HC	96906	5	1
AN822-4C	88044	11	8	MS24665-335	96906	5	2
	88044	19	21	MS25961-006	96906	13	1
AN823-4D	88044	11	20		96906	11	3
AN826-1C	88044	19	6	MS27183-10	96906	1	9
AN827-4C	88044	16	16		96906	3	2
AN833-4C	88044	19	30		96906	4	2
	88044	21	19		96906	6	7
AN834-4C	88044	19	24		96906	6	8
AN911-1	88044	1	2		96906	6	14
AN924-4C	88044	19	28		96906	6	27
AN935-616	88044	5	5		96906	7	17
AN935-8	88044	23	3		96906	21	11
AN960	88044	20	15	MS277183-10	96606	6	13
AN960-10	88044	6	32	MS261592520	96906	8	4
	88044	7	6	MS28774-006	96906	13	6
	88044	12	12		96906	27	6
	88044	16	2	MS28778-10	96906	25	2
	88044	19	10	MS29561-006	96906	17	
	88044	21	22		96906	271	1
	88044	24	6	MS29561-008	96906	20	4
	88044	26	6	MS29561-012	96906	10	35
	88044	26	6	MS29561-110	96906	11	10
AN960-1016	88044	5	t	MS29561-111	96906	13	12
AN960-1716	88044	6	25		96906	27	12
AN960-3	88044	22	2	MS29561-149	96906	10	94
AN960-4	88044	24	2	MS29561-212	96906	22	11
AN960-416	88044	2	8	MS29561-228	96906	22	17
	88044	3	5	MS3112E8-3P	96906	22	3
	88044	6	2	MS35649	96906	20	11
	88044	10	46	MS35649-42	96906	24	3
	88044	18	3	MS35690-622	96906	5	4
	88044	21	15	MS35769-11	96966	10	62
AN960-416L	88044	11	3	MS35844-4	96906	10	61
AN960-516L	88044	6	34	MS5059A	96906	23	19
	88044	15	6	MS9484-04	96906	21	29
	88044	18	5	MS9484-4	96906	19	26
AN960-6	88044	22	7		969e0	26	16
	88044	23	13	MT41111-050-010	76561	23	1
AN960-616	88044	1	15	TA712-SS4	64511	26	8
	88044	4	8	TYPENC3	39481	14	11
AN960-716	88044	19	31	TY25M	55130	19	18
A5960-8	88044	11	7	WK23B3DZX	72100	5	1
	88044	12	2	WK50B3EZC	72100	9	2
	88044	12	7	WK50B3FZX	72100	9	3
	88044	14	6	09067	60038	5	8
	88044	16	4	1-1004	79606	10	11
	88044	19	2	1-4-6	95987	24	5
	88044	23	21	1A11-073	05662	15	1
AN960-816	88044	11	11	10-31398-14	06848	24	9
AN960C1016	88044	15	2	103023	89162	5	10
AN960C416	88044	10	10	10312	52793	5	7
AN960C8	88044	10	41	1116-6210	33525	10	109
AN960D8	88044	23	2	1264-1610	33525	18	8
AN970-3	88044	19	6	1264-1612	33525	1	17
AN970-4	88044	2	1		33525	7	2
	88044	6	28		33525	21	16
	88044	18	9		33525	10	92
	88044	19	4	1264-1616	33525	21	10
A81-1-882	81361	6	21	1264-1618	33525	2	6
C5255X4	73470	14	3	1264-1634	33525	1	11

**SECTION IV. INDEX - FEDERAL STOCK NUMBER AND REFERENCE NUMBER  
CROSS-REFERENCE TO FIGURE AND ITEM NUMBER**

<u>REFERENCE NO.</u>	<u>MFG CODE</u>	<u>FIG NO.</u>	<u>ITEM NO.</u>	<u>REFERENCE NO.</u>	<u>MFG CODE</u>	<u>FIG NO.</u>	<u>ITEM NO.</u>
1264-1642	33525	7	16	21FK420	56878	18	4
1264-1644	33525	3	1		56878	21	20
1264-1672	33525	4	1	21FK524	56878	6	33
1264-2008	33525	18	7	21FK616	56878	1	16
1264-2114	33525	15	4		56871	4	9
1264-2444	33525	4	4	21FK832	03680	12	4
1264-2464	33525	1	1		03684	23	26
1264-2496	33525	1	12		56870	14	9
	33525	1	12		56878	16	6
1332-6424	33525	6	23		56878	19	16
15245	60038	5	9	211730	33525	13	11
1563-0606	33525	22	28		33525	21	11
1563-1610	33525	10	47	212853	33525	10	36
1563-1614	23525	11	5	213167	33525	10	74
1692-0408	33525	24	1	213169	33525	10	69
1692-0516	33525	23	12	213110	33525	10	76
1692-0008	33525	23	33	213172	33525	10	9
1692-0810	33525	14	7	213173	33525	10	1
	33525	19	19	213174	33525	10	105
	23325	23	28	213181	33525	10	57
	88044	12	1	213182	33525	10	48
1692-0812	33525	19	1	213183	33525	10	20
1692-1008	33525	1	5	213114	33525	10	106
1692-1010	33525	7	13	213115	33525	10	10
1692-1012	88044	12	14	213212	33525	10	4
16q2-1014	33525	19	3	213216	33525	10	3
1658-1014	33525	26	3	213241	32255	22	13
1658-1016	33525	26	11	213299	33525	15	1
1742-0202	33525	23	5	213350	33525	6	22
1742-0203	33525	23	16	213380	33525	10	29
1142-0603	33525	20	18	213384	33525	10	15
1104-0618	33525	22	6	213386	33525	10	14
1979-0400	33525	23	18	213387	33525	10	25
1555-0440	33525	2	13	213399	33525	10	10
2-21V377-9	83259	10	32	213455	33525	11	19
26016-3	51403	1	3	213516	33325	11	15
203690	33525	10	100	213970	33525	10	77
203691	33525	10	12	216505	33525	20	9
204190	33525	22	10	2302J019	78252	2	1
205493	33525	10	101	2343V053	78252	2	2
205494	33525	10	102	240615	33525	22	13
206340	33525	22	8	241893	33525	22	20
206517	33525	10	99	241922	33525	22	22
206527	23525	10	81	241929	33525	22	19
206589	33525	25	4	242203	33525	17	7
206650	33525	22	25	242541	33525	6	4
206844	33525	10	38		33525	26	10
206845	33325	10	31	242703	33525	10	89
206852	33525	10	39	243412	33525	22	27
206888	33525	23	25	244452	33526	22	4
208287	33525	13	13	244719	33525	13	3
	33525	21	13		33525	27	3
208289	33525	13	1	245257	33525	10	96
	33525	27	1	245516	33525	10	75
208290	33525	13	10	245522	33525	10	2
208292	33525	13	8	245523	33525	10	8
	32525	27	8	245531	33525	10	58
208298	33525	13	2	245532	33525	10	49
	33525	27	2	245733	33325	10	85
208567	33525	17	11	245734	33525	10	97
209408	33525	17	6	245808	33525	10	27
209553	33525	17	4	245821	33525	10	19
209572	33525	17	2	245835	33525	10	72
209756	33525	22	23	245836	33525	10	71
209798	33525	17	9	245837	33525	10	67
209882	33525	17	8	245308	33525	10	116
21FK1024	03680	26	7	246413	33525	19	14
	03681	26	7	246763	33525	10	13
	56878	7	11	246876	33525	10	18
	56878	12	11	247064	33525	10	17
	56878	16	11	247364	33525	10	56
	56878	19	5	247726	33525	27	5
	56878	15	11	247761	33525	13	9
	56878	21	23		33525	27	9
21FK1032	56878	6	31	249336	33525	10	23
	56878	24	7	249337	33525	10	22
21FK420	03680	6	1	230606	33525	1	7
	56878	2	9	251409	33525	6	11
	56878	3	4	251427	33525	6	3
	56878	4	10	251428	33525	1	1
	56878	6	1	251434	33525	6	36
	56878	7	15	251442	33525	6	24



**SECTION IV. INDEX - FEDERAL STOCK NUMBER AND REFERENCE NUMBER  
CROSS-REFERENCE TO FIGURE AND ITEM NUMBER**

<u>REFERENCE NO.</u>	<u>MFG CODE</u>	<u>FIG NO.</u>	<u>ITEM NO.</u>	<u>REFERENCE NO.</u>	<u>MFG CODE</u>	<u>FIG NO.</u>	<u>ITEM NO.</u>
251449	33525	6	35	276353	33525	6	40
251462	33325	4	7	276398	33525	23	15
251478	33525	21	30	276399	33525	20	20
251507	33525	22	16	276437	33525	20	2
251581	33525	7	14	276438	33525	20	5
251650	33525	1	4	276439	33525	20	7
251658	33525	20	10	276451	33525	10	34
251718	33325	10	44	276476	33525	9	9
251719	33525	10	83	276480	33525	23	34
251792	33525	26	5	276482	33525	22	14
	33525	26	9	276520	33525	23	8
251814	33525	20	1	276573	33525	10	65
251825	33525	14	2	276616	33525	23	29
	33525	19	12	276624	33525	23	6
	33525	21	28	276672	33525	2	10
	33525	23	10	276759	33525	20	
251826	33525	23	11	276814	33525	2	5
232063	33525	6	12	276830	33525	2	4
232071	33525	23	27	280190	99657	18	10
252072	33525	19	13	290335	33525	26	1
	33525	21	29	290605	33525	10	104
	33525	23	14	290641	33525	11	14
252071	33525	21	27	290664	33525	11	17
	33525	23	9	290709	33525	10	59
252100	33525	6	16	291318	33525	1	18
252113	33525	19	32	291323	33525	4	30
252390	33525	12	3	291327	33525	6	29
252404	33525	21	21	291341	33525	1	12
252424	33525	21	13	291352-2	81349	21	7
252441	33525	6	18	291353	33525	22	9
252453	33525	6	15	291386	33525	10	45
252455	33525	1	6	291443	33525	6	37
252456	33525	1	5	251415	33525	23	24
252458	33525	1	14	291417	33525	23	31
252459	33525	1	8	291485	33525	1	4
252475	33525	23	32	291571	33525	1	13
252502	33525	1	7	2933-52-1	81349	21	1
252547	33525	15	3	31-10-11-11	94222	7	8
	33525	15	3	31515	33125	13	4
252554	33525	20	13		33525	27	4
252555	33525	20	14	3412	33525	6	6
252558	33525	20	21	3525		3	6
252559	33525	20	12	4304	33525	22	24
252569	33525	20	6	5094B40404-2000	75470	2	12
252578	33525	20	3	5129-0812	33525	16	3
252619	33525	20	11	5129-0818	33525	20	16
270662	33525	25	5	5129-1008	33525	7	7
270958	33525	11	1	5129-1012	33525	16	1
272198	33525	10	114	5206-6324	33325	10	90
272205	33525	10	52	5206-6524	33525	10	88
272230	33525	10	79	5206-6816	33525	10	86
272264	33525	10	66	5267X4X4	01958	9	4
272265	33525	10	13	5292-1106	33525	11	16
272404	33525	11	24	5304-0400	33525	16	13
272576	33525	11	1		33525	18	11
272947	33525	10	16		33525	19	27
273050	33525	10	5		33525	21	26
273103	33525	10	5		33525	22	15
273502	33525	11	21		33525	22	15
273503	33525	8	5		33525	26	2
274724	33525	11	8	5304-0800	33525	10	64
274799	33525	10	21	5304-1000	33525	10	81
275643	33525	10	60	5304-1200	33525	10	26
275044	33525	10	24	5306-0816	33525	10	40
275556	33525	10	28	5337-0008	33525	23	1
276139	33525	21	12	5601-4-4S	00624	8	2
276140	33525	21	31	5602-4-4S	99879	19	33
276281	32525	18	2	5657-4	99879	19	34
276282	33525	7	9	5659-4	00624	8	1
276294	33525	6	39	5669	33525	8	6
276297	33525	6	19	5670-1111	33525	6	38
276322	33525	6	9	5785-0031	33525	10	113
276323	33525	6	10	5785-0040	33525	10	6
276336	33525	18	1	5785-0200	33525	10	51
276339	33525	2	3	5811-0402	33525	26	15
276341	33525	7	10	5833-1014	33525	10	111
276348	33525	21	18	5833-1034	33525	10	30
276350	33325	4	3		33525	10	115
276351	33525	4	6	5633-1614	33525	10	68
276352	33525	4	5	5833-1640	33525	10	54
276353	33525	4	11	5862-0407	33525	26	14
276381	33525	22	5	5959-0001	83930	14	10

**SECTION IV. INDEX - FEDERAL STOCK NUMBER AND REFERENCE NUMBER  
CROSS-REFERENCE TO FIGURE AND ITEM NUMBER**

<u>REFERENCE NO.</u>	<u>MFG CODE</u>	<u>FIG NO.</u>	<u>ITEM NO.</u>
6A7251-1AND2	86329	10	82
6063-0808	33525	23	30
6322F48	28968	16	8
6410E	19220	26	4
6528	79606	10	15
67	01019	27	14
68TM86	13257	i1	6
	13257	12	6
7-8-5C	95760	6	5
7500-8	07060	1	42
754-10-2-6	83930	12	5
	83930	13	9
754-13-2-6	83930	16	7
754-14-2-8	83930	12	13
754-15-2-8	83930	16	12
754-32-2-12	83930	19	7
754-4-2-6	83930	14	5
	83930	19	15
79TM50	72962	23	22
79TM82	72962	23	20
801400	33525	22	12
802BS5P1-8	33525	19	20
803942	33525	11	10
840780	33525	16	14
841342-1750	33525	17	
841065	33525	22	26
841127	33525	10	103
841133	33525	17	12
842231	33525	10	112
842237	33525	10	50
842311	33525	11	2
842318	33525	11	25
843335	33525	8	7
843410	33525	11	21
843642	33525	2	11
843668	33525	10	84
843611	33525	10	98
843685	33525	11	28
843692	33525	16	15
843693	33525	6	10
850	33525	22	21
871293	33525	25	3
871353	33525	25	
871621	33525	26	12
873566	33525	10	107
873808	33525	10	93
874080-0425	33525	11	13
874231-3900	33525	13	
874211-3900	33525	27	
8743690100	33525	11	30
875248	33525	3	3
875358	33529	21	8
875359	33525	19	22
875360	33525	19	17
875361	33525	9	5
875365	33525	19	29
875366	33525	23	17
875371	33525	24	4
875385	33525	11	23
875386	33525	14	12
875387	33525	14	4
875436	33525	12	10
893872	33525	10	
893905	33525	6	17
893924	33525	11	26
893925	33525	11	18
893526	33525	11	9
893528	33525	7	
893930	33525	6	
893940	33525	22	
893973	33525	20	
893579	33525	10	63
894041	33525	26	13
894043	33525	19	9
894044	33525	19	23
894045	33525	9	7
894041	35525	9	6
894059	33525	23	
894071	33525	12	9
894107	33525	21	17
914-1467	86519	11	29

By order of the Secretary of the Army:

W. C. WESTMORELAND,  
*General, United States Army,*  
*Chief of Staff.*

Official:

KENNETH G. WICKHAM,  
*Major General, United States Army,*  
*The Adjutant General.*

Distribution:

To be distributed in accordance with DA Form 12-25, Section I, (qty rqr block no. 3) direct and general support maintenance requirements for Air Compressors, under 5 CFM.

RECOMMENDED CHANGES TO EQUIPMENT TECHNICAL PUBLICATIONS



THEN...JOT DOWN THE  
DOPE ABOUT IT ON THIS FORM.  
CAREFULLY TEAR IT OUT, FOLD IT  
AND DROP IT IN THE MAIL.

SOMETHING WRONG WITH PUBLICATION

FROM: (PRINT YOUR UNIT'S COMPLETE ADDRESS)

DATE SENT

PUBLICATION NUMBER

PUBLICATION DATE

PUBLICATION TITLE

BE EXACT PIN-POINT WHERE IT IS

PAGE NO.	PARA-GRAPH	FIGURE NO.	TABLE NO.

IN THIS SPACE, TELL WHAT IS WRONG AND WHAT SHOULD BE DONE ABOUT IT.

.....

PRINTED NAME, GRADE OR TITLE AND TELEPHONE NUMBER

SIGN HERE

## The Metric System and Equivalents

### *Linear Measure*

1 centimeter = 10 millimeters = .39 inch  
 1 decimeter = 10 centimeters = 3.94 inches  
 1 meter = 10 decimeters = 39.37 inches  
 1 dekameter = 10 meters = 32.8 feet  
 1 hectometer = 10 dekameters = 328.08 feet  
 1 kilometer = 10 hectometers = 3,280.8 feet

### *Weights*

1 centigram = 10 milligrams = .15 grain  
 1 decigram = 10 centigrams = 1.54 grains  
 1 gram = 10 decigrams = .035 ounce  
 1 decagram = 10 grams = .35 ounce  
 1 hectogram = 10 decagrams = 3.52 ounces  
 1 kilogram = 10 hectograms = 2.2 pounds  
 1 quintal = 100 kilograms = 220.46 pounds  
 1 metric ton = 10 quintals = 1.1 short tons

### *Liquid Measure*

1 centiliter = 10 milliliters = .34 fl. ounce  
 1 deciliter = 10 centiliters = 3.38 fl. ounces  
 1 liter = 10 deciliters = 33.81 fl. ounces  
 1 dekaliter = 10 liters = 2.64 gallons  
 1 hectoliter = 10 dekaliters = 26.42 gallons  
 1 kiloliter = 10 hectoliters = 264.18 gallons

### *Square Measure*

1 sq. centimeter = 100 sq. millimeters = .155 sq. inch  
 1 sq. decimeter = 100 sq. centimeters = 15.5 sq. inches  
 1 sq. meter (centare) = 100 sq. decimeters = 10.76 sq. feet  
 1 sq. dekameter (are) = 100 sq. meters = 1,076.4 sq. feet  
 1 sq. hectometer (hectare) = 100 sq. dekameters = 2.47 acres  
 1 sq. kilometer = 100 sq. hectometers = .386 sq. mile

### *Cubic Measure*

1 cu. centimeter = 1000 cu. millimeters = .06 cu. inch  
 1 cu. decimeter = 1000 cu. centimeters = 61.02 cu. inches  
 1 cu. meter = 1000 cu. decimeters = 35.31 cu. feet

## Approximate Conversion Factors

<i>To change</i>	<i>To</i>	<i>Multiply by</i>	<i>To change</i>	<i>To</i>	<i>Multiply by</i>
inches	centimeters	2.540	ounce-inches	Newton-meters	.007062
feet	meters	.305	centimeters	inches	.394
yards	meters	.914	meters	feet	3.280
miles	kilometers	1.609	meters	yards	1.094
square inches	square centimeters	6.451	kilometers	miles	.621
square feet	square meters	.093	square centimeters	square inches	.155
square yards	square meters	.836	square meters	square feet	10.764
square miles	square kilometers	2.590	square meters	square yards	1.196
acres	square hectometers	.405	square kilometers	square miles	.386
cubic feet	cubic meters	.028	square hectometers	acres	2.471
cubic yards	cubic meters	.765	cubic meters	cubic feet	35.315
fluid ounces	milliliters	29.573	cubic meters	cubic yards	1.308
pints	liters	.473	milliliters	fluid ounces	.034
quarts	liters	.946	liters	pints	2.113
gallons	liters	3.785	liters	quarts	1.057
ounces	grams	28.349	liters	gallons	.264
pounds	kilograms	.454	grams	ounces	.035
short tons	metric tons	.907	kilograms	pounds	2.205
pound-feet	Newton-meters	1.356	metric tons	short tons	1.102
pound-inches	Newton-meters	.11296			

### Temperature (Exact)

°F	Fahrenheit temperature	5/9 (after subtracting 32)	Celsius temperature	°C
----	---------------------------	-------------------------------	------------------------	----

**PIN: 026827-000**